



20TH

CENTURY

CARPETS

20 APRIL 2017

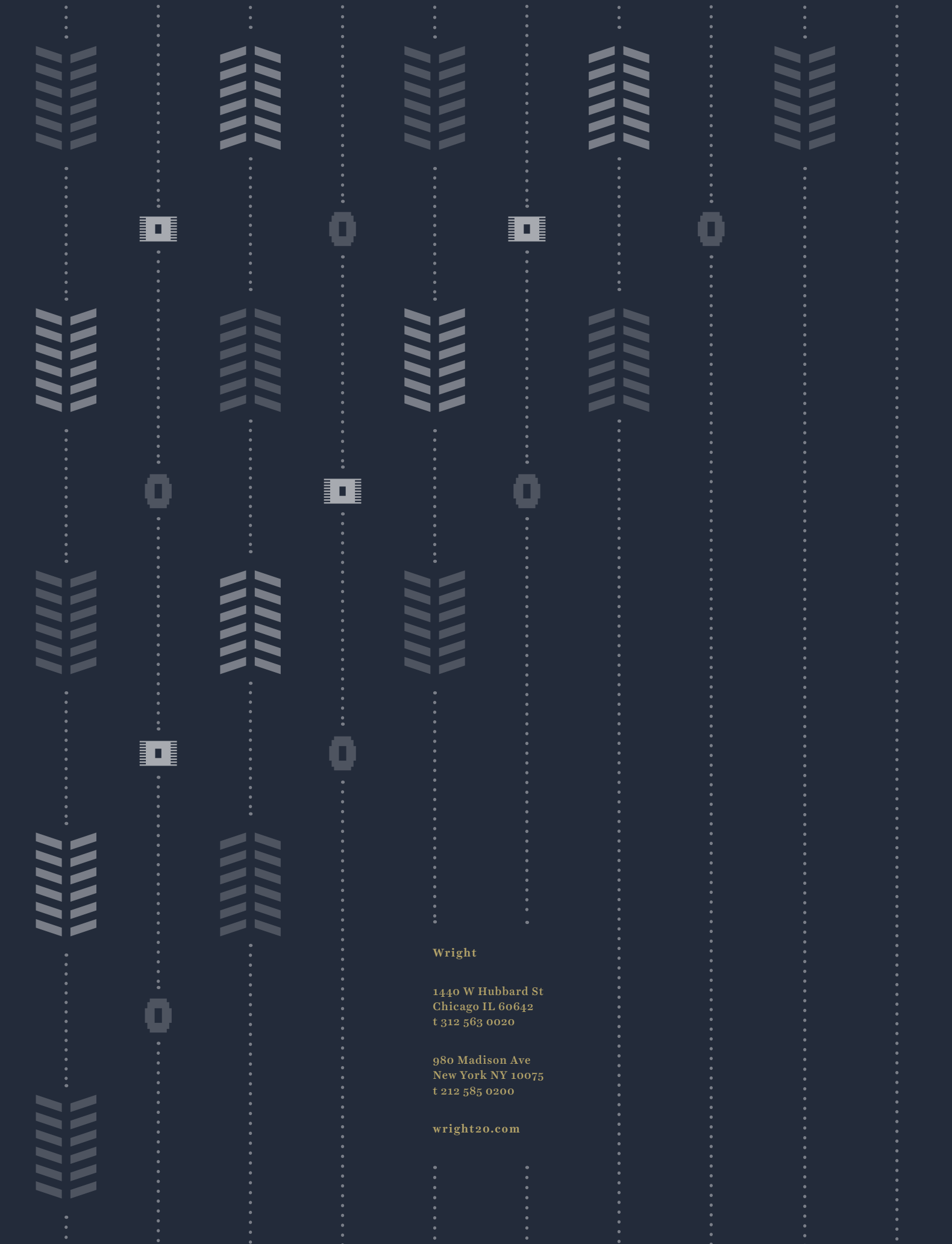

Wright

1440 W Hubbard St
Chicago IL 60642
t 312 563 0020

980 Madison Ave
New York NY 10075
t 212 585 0200

wright20.com

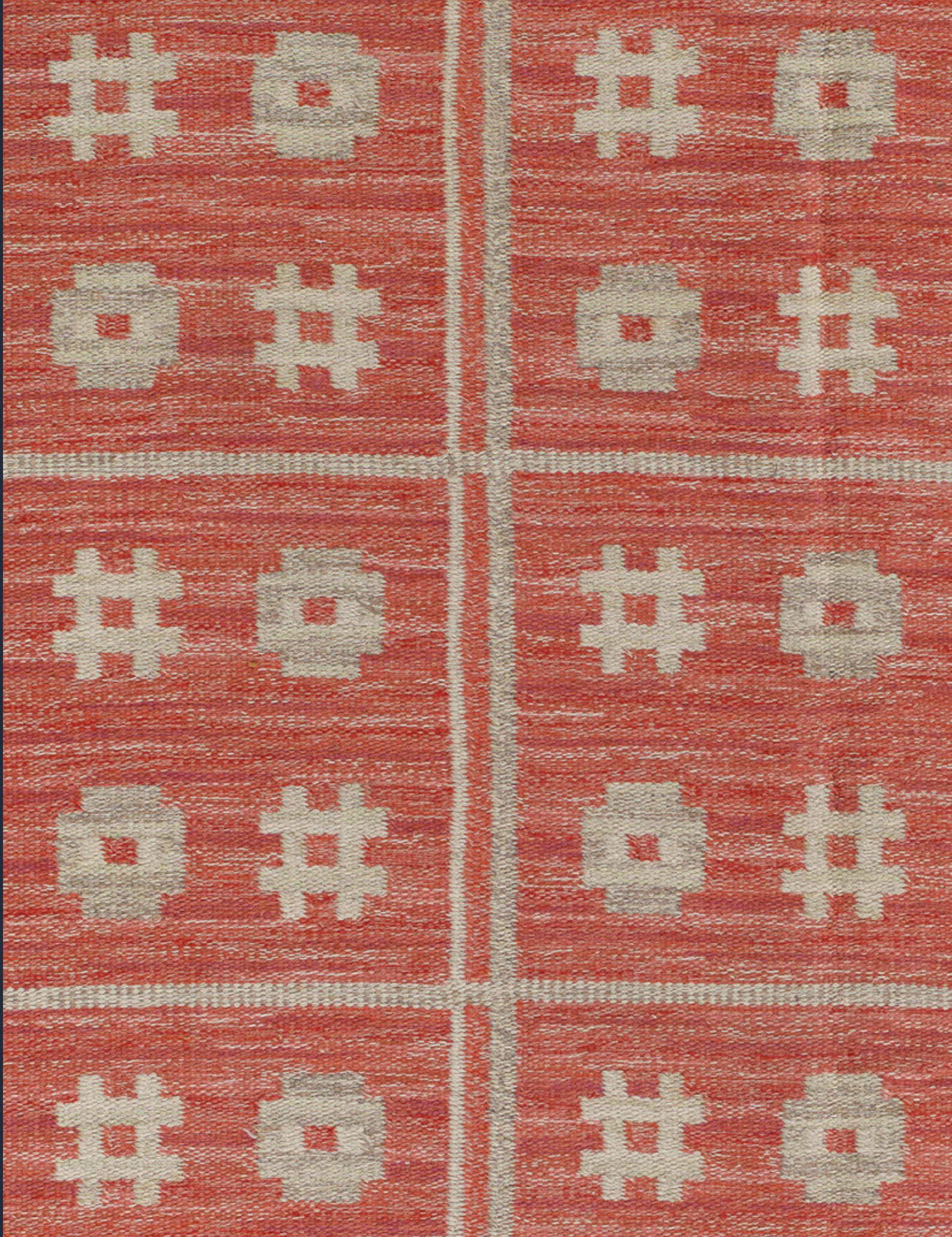

Preview 5–20 April, 10 am–5 pm, Wednesday–Friday or by appointment
306 East 61st Street, 6th floor, New York NY 10065

Auction 20 april 2017 noon est

20TH CENTURY CARPETS



Curated by Nader Bolour



Nader Bolour is the man behind the remarkable offerings in this sale. Bolour's destiny was wrapped in the luxurious world of carpets. He grew up around them, his grandfather establishing Rahim Bolour & Son Carpets in Iran before the family relocated to London in 1979 where, as a boy, Bolour worked in his father's warehouse sweeping and cleaning carpets. In 1998, just three years after establishing his presence in New York, Bolour acquired the venerable gallery Doris Leslie Blau.

The Doris Leslie Blau gallery was founded in 1965 by Doris Blau, who became a legend in the world of design for her outstanding collection of avant-garde and antique carpets from around the globe. Blau likened carpets

to sculpture appreciating their tactile and sensual nature, inviting clients into a homey gallery where they could take their time in selecting the perfect carpet for their homes. With a keen eye and wealth of knowledge, Bolour continues in the footsteps of his renowned predecessor, offering exceptional carpets as well as creating bespoke rugs that are certain to become the classics of tomorrow.

Wright, together with Nader Bolour, is pleased to present this extraordinary collection of high-quality carpets at auction.



100	101
Barbro Nilsson Salerno enkel flatweave carpet Sweden, 1948 Märta Måås-Fjetterström AB hand-woven wool 89 w × 133 l in (226 × 338 cm)	Barbro Nilsson Salerno flatweave carpet Sweden, 1948 Märta Måås-Fjetterström AB hand-woven wool 79 w × 121 l in (201 × 307 cm)
Woven signature to edge: [AB MMF BN].	Woven signature to edge: [AB MMF BN].
\$20,000–30,000	\$20,000–30,000

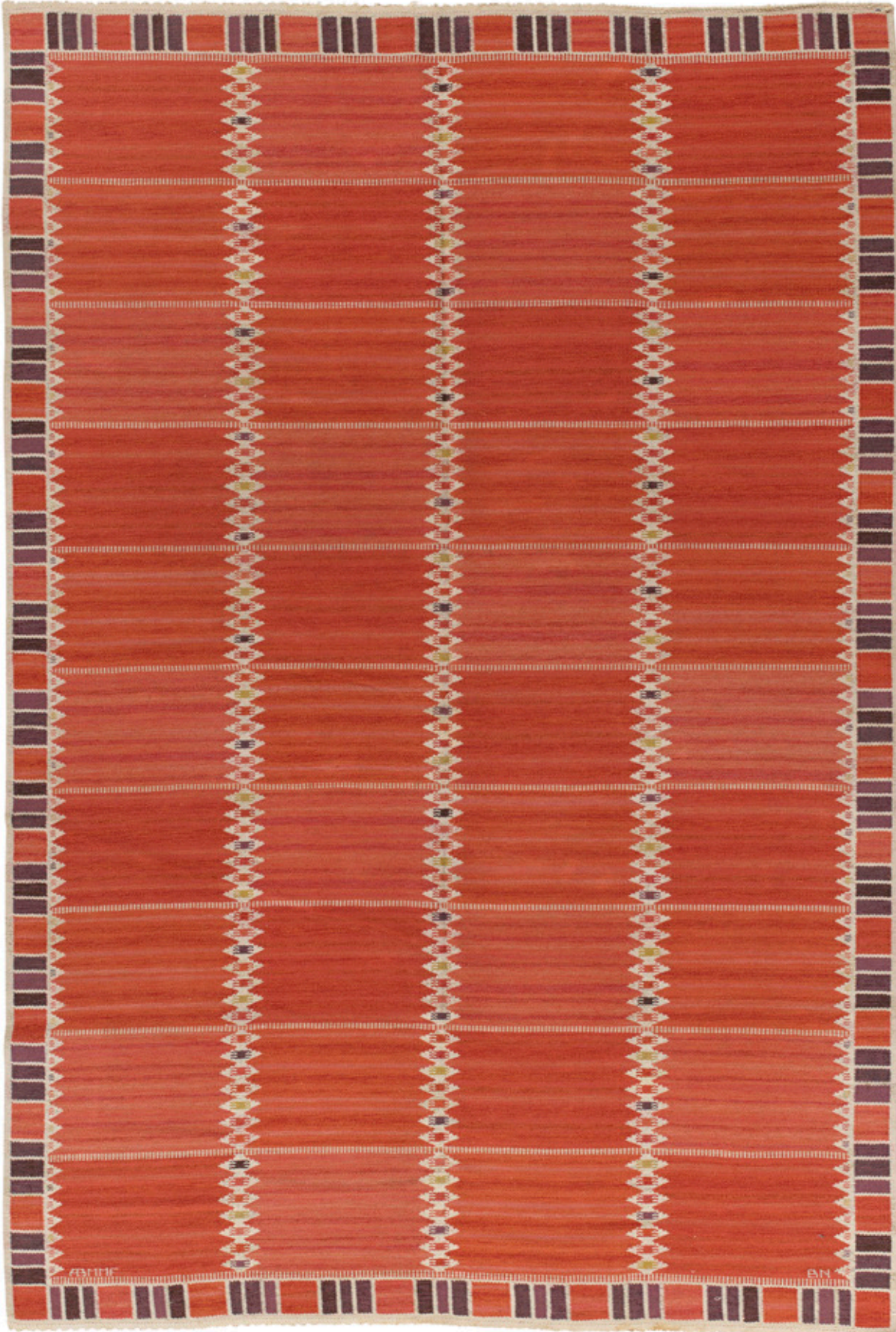

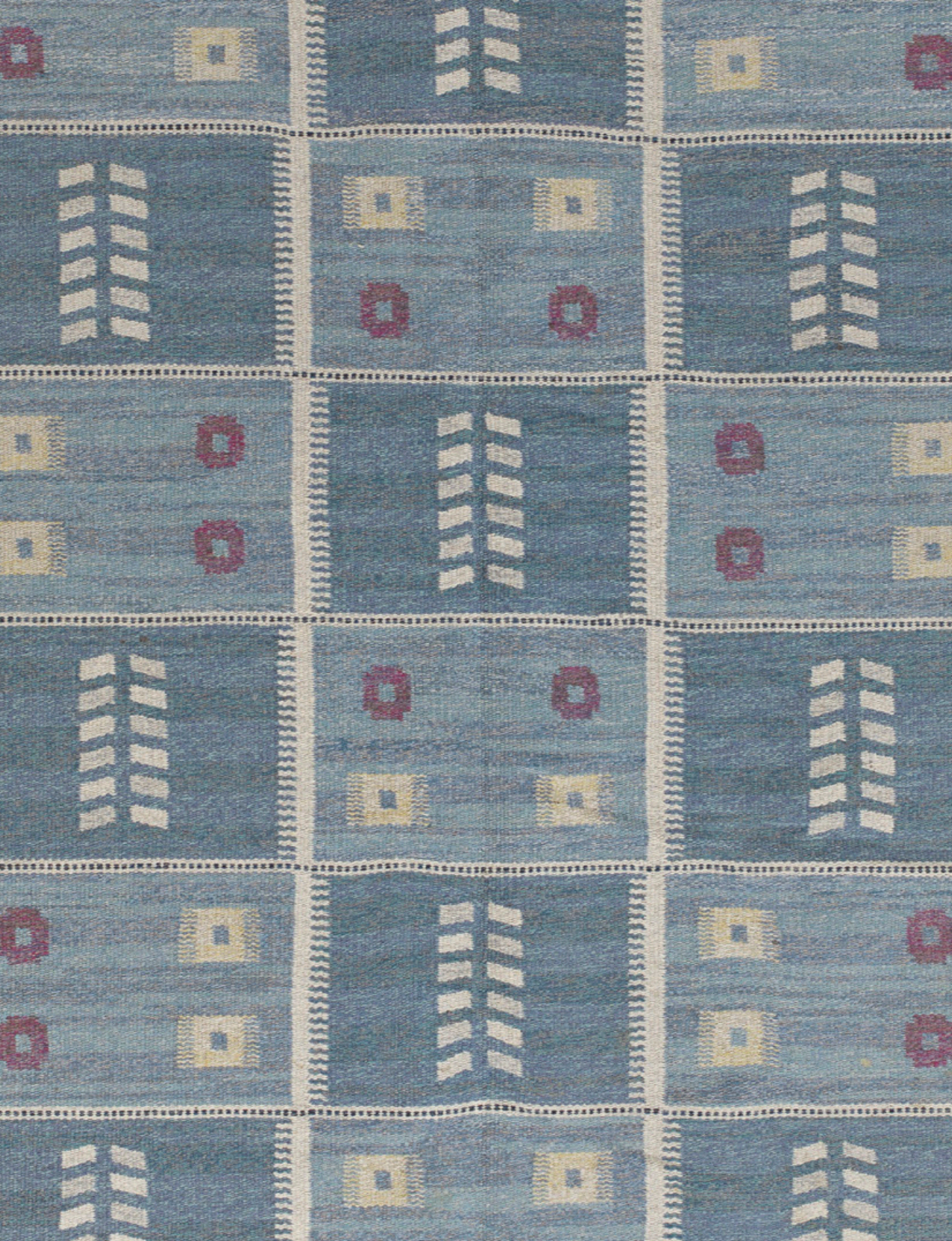

102

Swedish
half-pile carpet
3rd quarter 20th Century
hand-knotted wool
62 w × 131 l in (157 × 333 cm)

\$15,000–20,000





103

Carl Dagel
flatweave carpet
Sweden, c. 1950
hand-woven wool
61 w × 95 l in (155 × 241 cm)

Woven signature
to edge: [CD].

\$5,000–7,000



104

Carl Dagel
flatweave carpet
Sweden, c. 1950
hand-woven wool
78 w × 120 l in (198 × 305 cm)

Woven signature
to edge: [CD].

\$8,000–10,000

105

Anna Greta Sjöqvist
flatweave carpet
Sweden, c. 1950
hand-woven wool
67 w × 106 l in (170 × 269 cm)

Woven signature
to edge: [AGS].

\$2,000–3,000





106

Barbro Nilsson
Falurutan flatweave carpet
Sweden, 1952
Märta Måås-Fjetterström AB
hand-woven wool
78 w × 119 l in (198 × 302 cm)

Woven signature to edge:
[AB MMF BN].

\$15,000–20,000

107

Edna Martin
Monumental flatweave carpet
Sweden, c. 1950
Svensk Hemslöjd
hand-woven wool
137 w × 192 l in (348 × 488 cm)

Woven studio mark
to edge: [SH].

\$40,000–50,000

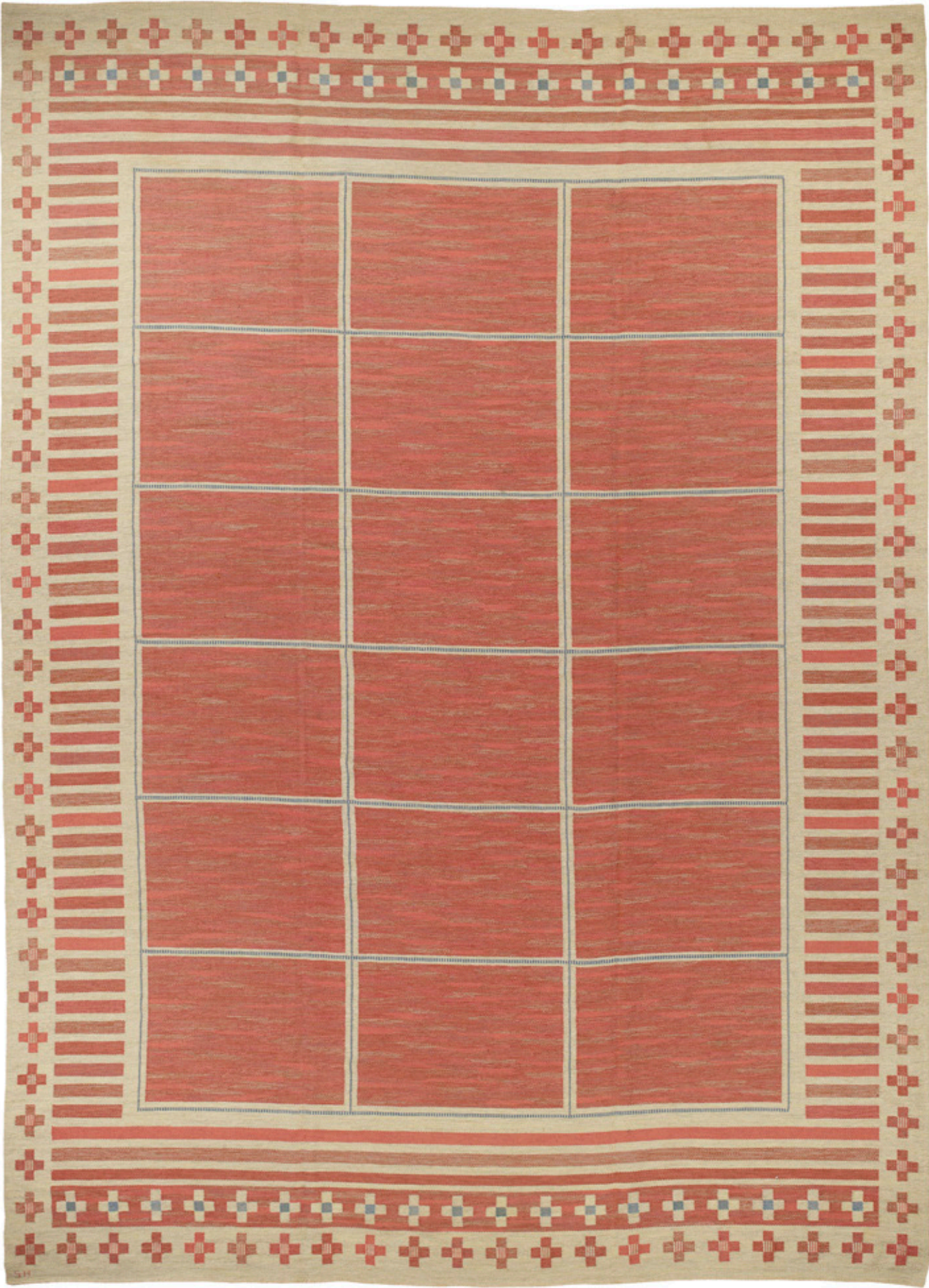



108

Barbro Nilsson
Monumental Carnation
tapestry weave carpet
Sweden, 1950
Märta Måås-Fjetterström AB
hand-woven wool
109 w × 205 l in (277 × 521 cm)

Woven signature to edge:
[AB MMF BN].

\$50,000–70,000

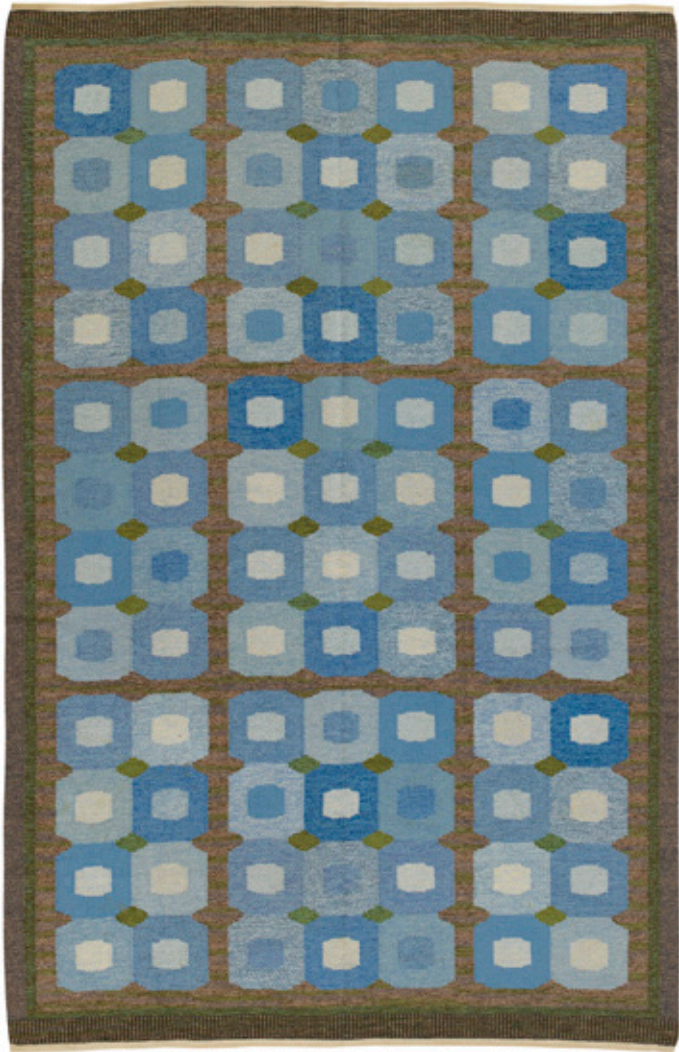

109
Swedish
flatweave carpet
2nd quarter 20th Century
hand-woven wool
70 w × 109 l in (178 × 277 cm)

\$4,000–6,000



110
Ida Rydelius
flatweave carpet
Sweden, c. 1950
hand-woven wool
65 w × 92 l in (165 × 234 cm)

Woven signature to edge: [IR].

\$2,000–3,000

111
Märta Måås-Fjetterström
Munka Ljungby
flatweave carpet
Sweden, 1933
executed after 1941
Märta Måås-Fjetterström AB
hand-woven wool
115 w × 150 l in (292 × 381 cm)

Woven signature to edge:
[AB MMF].

\$30,000–40,000





112

Barbro Nilsson
Bankrabatten pile carpet
Sweden, 1966
Märta Måås-Fjetterström AB
hand-knotted wool
83 w × 106 l in (211 × 269 cm)

Woven signature to edge:
[AB MMF BN].

\$5,000–7,000



113

Barbro Nilsson
Katarina pile carpet
Sweden, 1951
Märta Måås-Fjetterström AB
hand-knotted wool
82 w × 111 l in (208 × 282 cm)

Woven signature to edge:
[AB MMF BN].

\$15,000–20,000



114

Märta Måås-Fjetterström
Rutor pile carpet
Sweden, 1925
executed before 1942
hand-knotted wool
72 w × 126 l in (183 × 320 cm)

\$5,000–7,000

115

Swedish
contemporary
flatweave carpet
21st Century
hand-woven wool
118 w × 171 l in (300 × 434 cm)

\$4,000–6,000





116

Berit Koenig
flatweave carpet
Sweden, c. 1955
Svensk Hemslojd
hand-woven wool
71 w × 93 l in (180 × 236 cm)

Woven signature to edge:
[BK SH].

\$3,000–5,000

117

Märta Måås-Fjetterström
Renaissance flatweave carpet
Sweden, 1913–1919
executed before 1942
hand-woven wool
51 w × 74 l in (130 × 188 cm)

Woven signature to edge:
[MMF].

\$4,000–6,000

118

Paul Haesaerts
pile carpet
France/Belgium, c. 1930
Elisabeth De Saedeleer Studio
hand-knotted wool
95 w × 126 l in (241 × 320 cm)

Woven signature to edge:
[PH DS].

\$10,000–15,000





119

Eskayel for
Doris Leslie Blau
Madagascar pile carpet
c. 2010
hand-knotted silk
143 w × 216 l in (363 × 549 cm)

\$10,000–15,000

120

French
pile carpet
2nd quarter 20th Century
hand-knotted wool
110 w × 157 l in (279 × 399 cm)

\$10,000–15,000





121

Carl Edvin Svensson
Important flatweave carpet
for the Malmö City Theater
Sweden, c. 1930
hand-woven wool
158 w × 278 l in (401 × 706 cm)

Svensson originally designed
this carpet for the famous City
Theater in Malmö. However,
it was ultimately sold to a
sugar mill company where it
resided for many years. Woven
signature to edge: [CES].

\$40,000–60,000



122

Regina Gomide Graz
pile carpet
France, c. 1930
hand-knotted wool
81 w × 113 l in (206 × 287 cm)

\$5,000–7,000

123

Fernand Windels
pile carpet
Belgium, c. 1930
hand-knotted wool
96 w × 156 l in (244 × 396 cm)

\$10,000–15,000

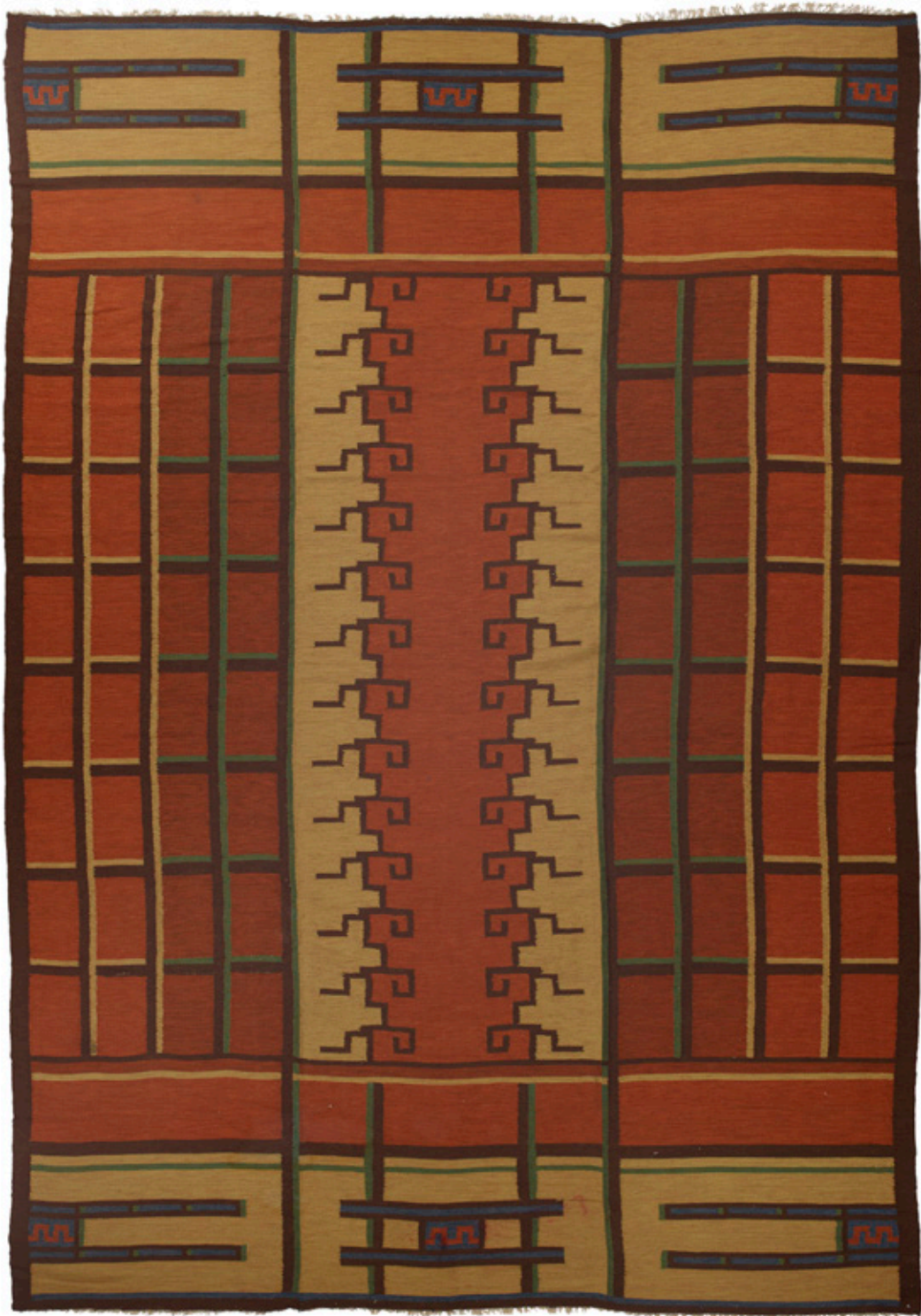

124

Tora Hokansson
flatweave carpet
Sweden/Finland, c. 1920
hand-woven wool
126 w × 180 l in (320 × 457 cm)

\$30,000–40,000

125

Ivan da Silva Bruhns
Rare pile carpet
France, c. 1935
hand-knotted wool
119 w × 179 l in (302 × 455 cm)

Woven signature to edge:
[Da Silva Bruhns].

\$30,000–50,000

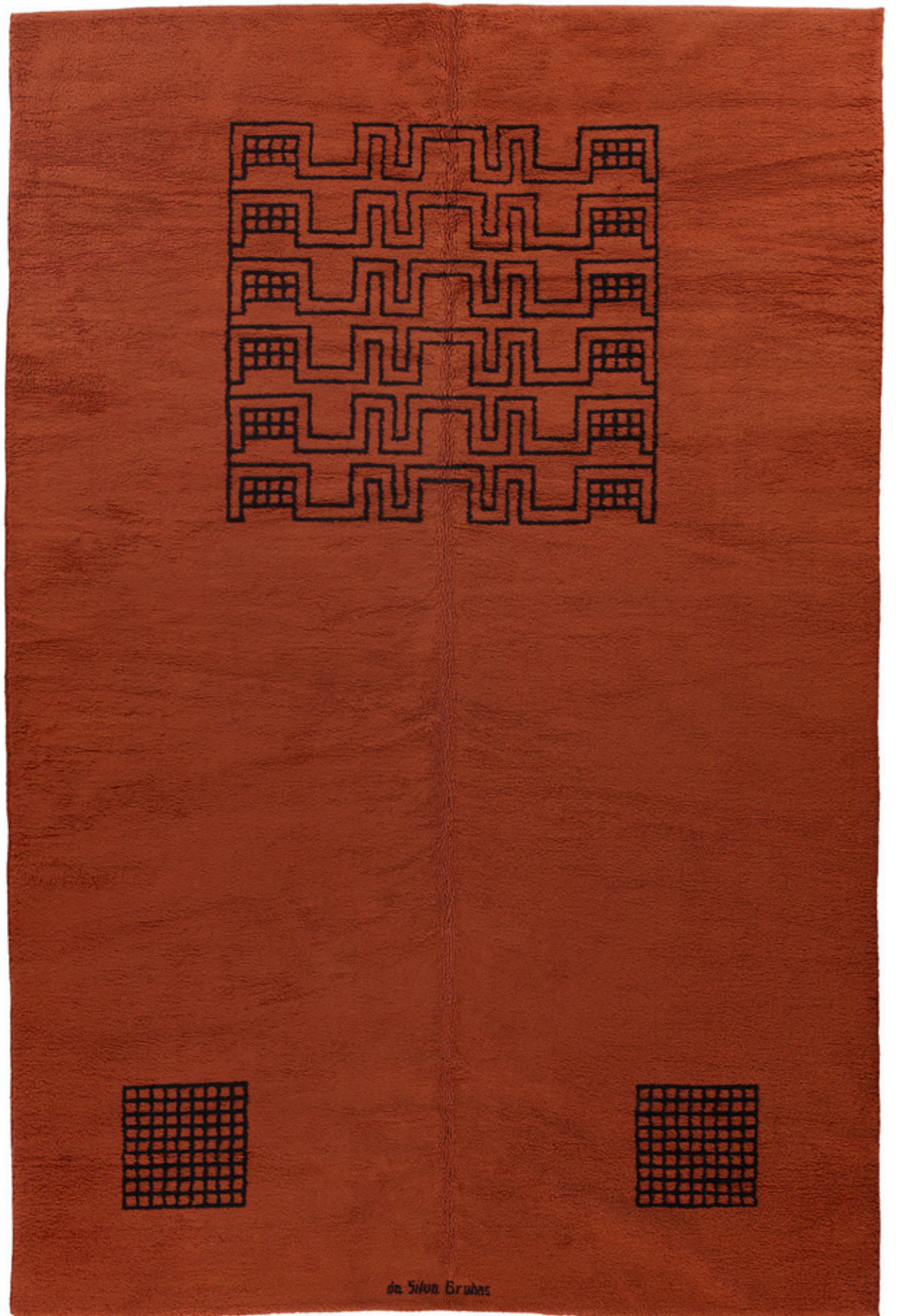



126

Spanish
pile carpet
1st quarter 20th Century
hand-knotted wool
100 w × 194 l in (254 × 493 cm)

Woven marks to reverse:
[Artesania Hachuel Tetuan].

\$5,000–7,000

127

French
Art Deco pile carpet
2nd quarter 20th Century
hand-knotted silk
57 w × 95 l in (145 × 241 cm)

\$5,000–7,000

128

French
Art Deco pile carpet
2nd quarter 20th Century
hand-knotted wool
77 w × 102 l in (196 × 259 cm)

\$8,000–10,000

129

Swedish
flatweave carpet
3rd quarter 20th Century
hand-woven wool
65 w × 91 l in (165 × 231 cm)

\$4,000–6,000





130

Swedish
flatweave carpet
2nd quarter 20th Century
hand-woven wool
111 w × 156 l in (282 × 396 cm)

\$5,000–7,000

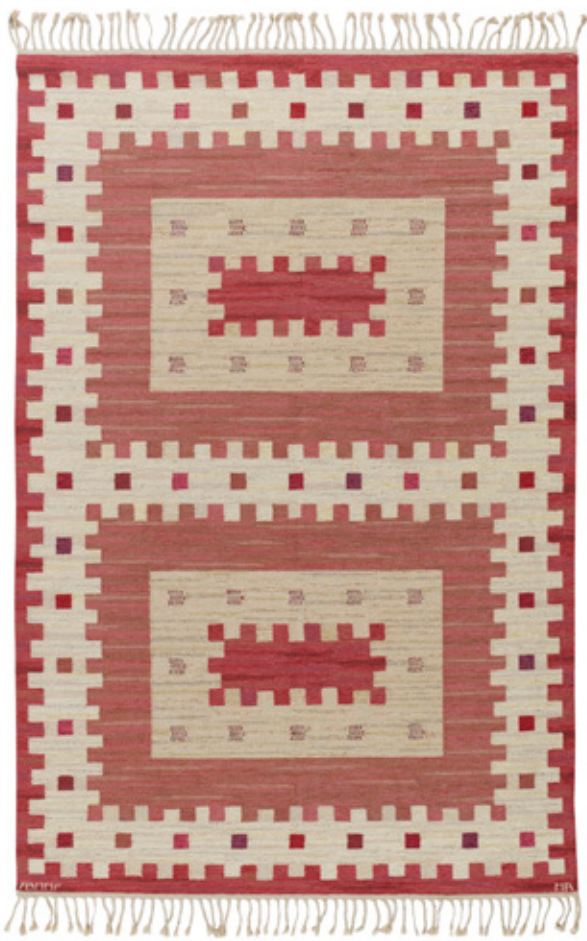

131

Marianne Richter
Rostaggen flatweave carpet
Sweden, 1947
Märta Måås-Fjetterström AB
hand-woven wool
66 w × 100 l in (168 × 254 cm)

Woven signature to edge:
[AB MMF MR].

\$5,000–7,000

132

Ethel Halvar Andersson
flatweave carpet
Sweden, c. 1950
hand-woven wool
80 w × 118 l in (203 × 300 cm)

\$8,000–10,000



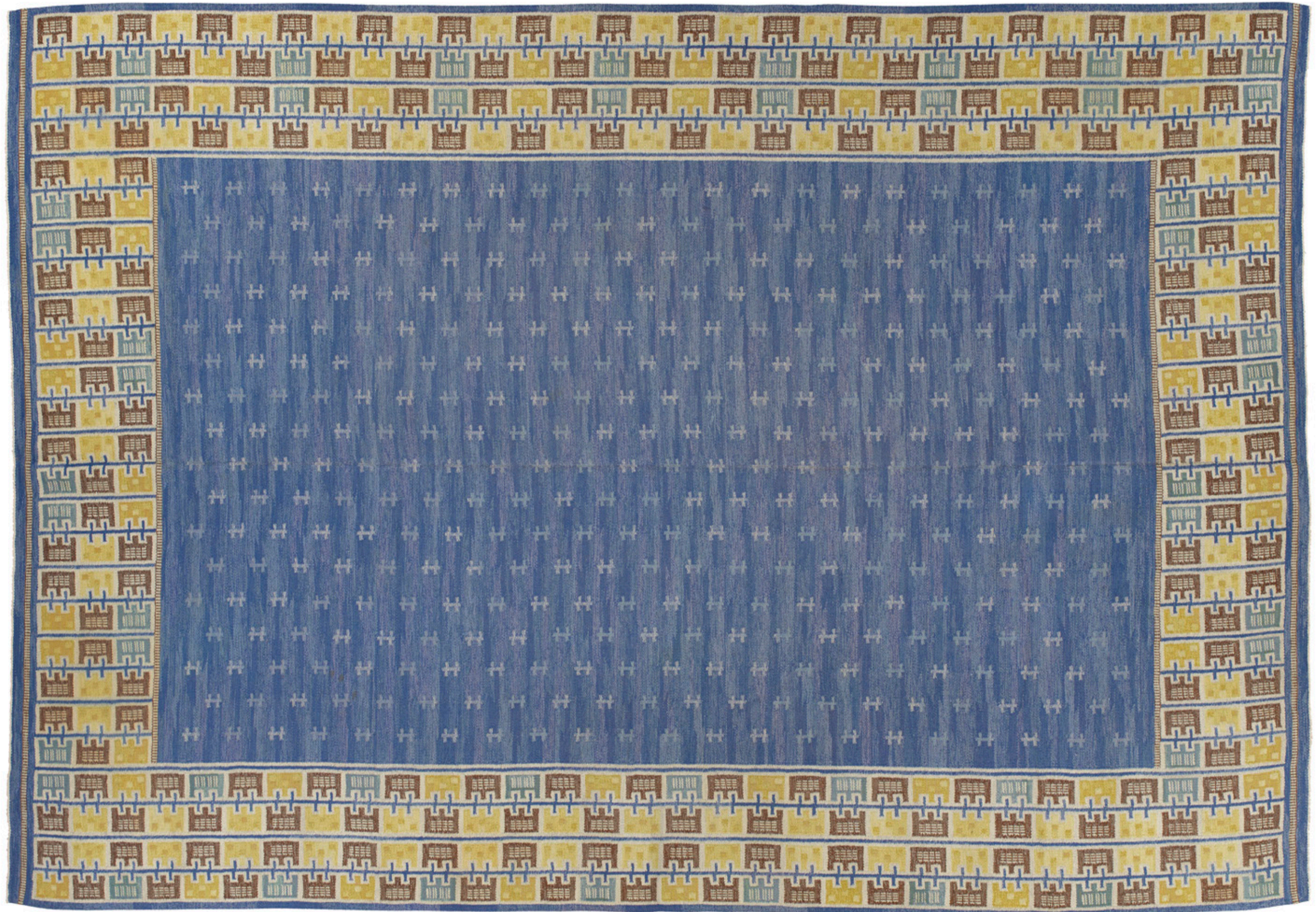

133

Swedish
Monumental flatweave carpet
2nd quarter 20th Century
hand-woven wool
115 w × 165 l in (292 × 419 cm)

\$18,000–20,000



134

Paule Leleu
pile carpet
France, c. 1940
hand-knotted wool
95 w × 125 l in (241 × 318 cm)

\$7,000–9,000



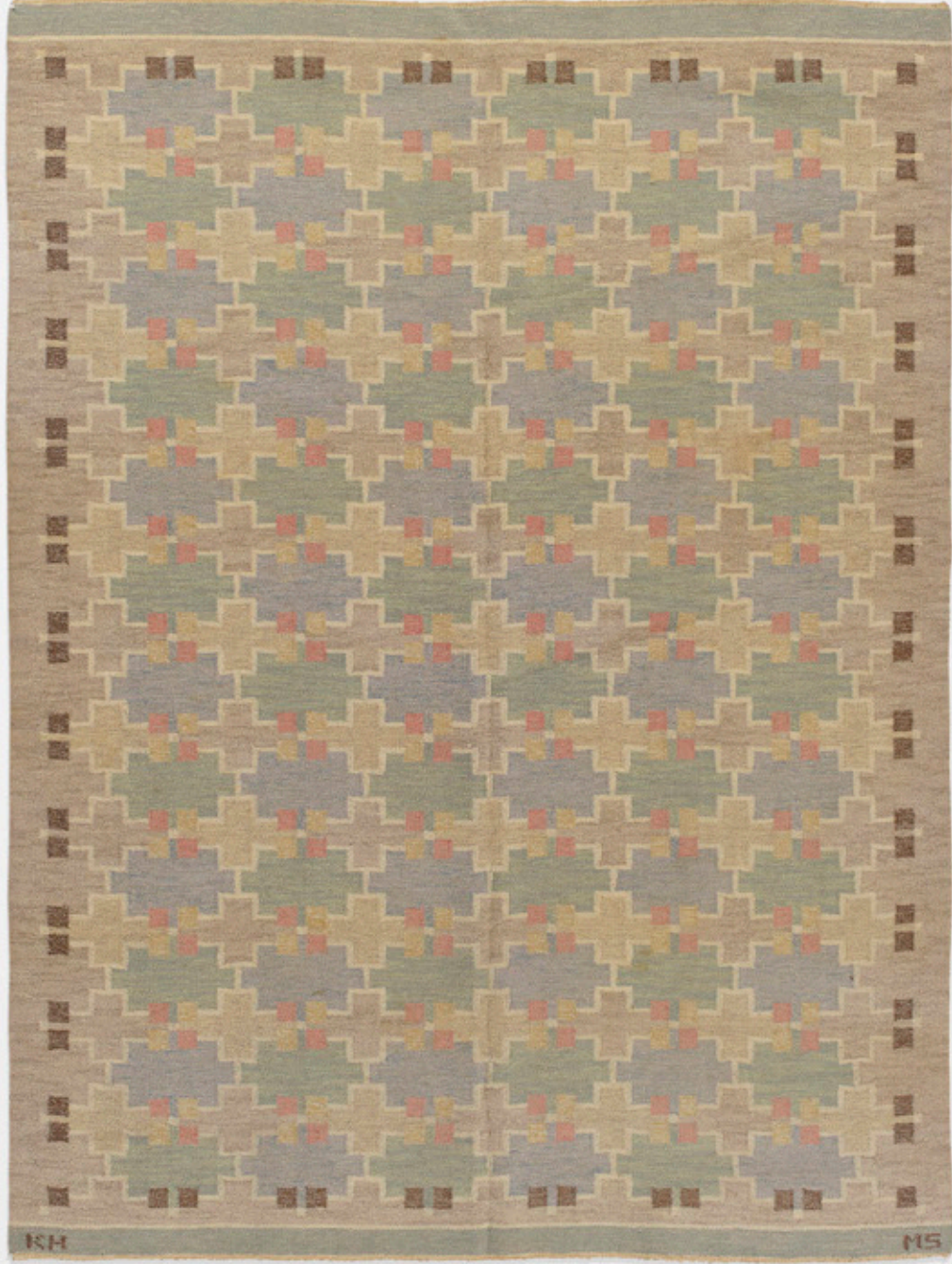

135

Märta Måås-Fjetterström
Flossa pile carpet
Sweden, 1930
executed before 1942
hand-knotted wool
82 w × 120 l in (208 × 305 cm)

Woven signature to edge:
[MMF].

\$8,000–10,000

136

Maj Svanstrom
flatweave carpet
Sweden, c. 1940
Klockargården Hemslöjd
hand-woven wool
88 w × 118 l in (224 × 300 cm)

Woven signature to edge:
[KH MS].

\$7,000–9,000

137

Marianne Richter
Blåklint flatweave carpet
Sweden, 1944
Märta Måås-Fjetterström AB
hand-woven wool
65 w × 91 l in (165 × 231 cm)

Woven signature to edge:
[AB MMF MR].

\$5,000–7,000

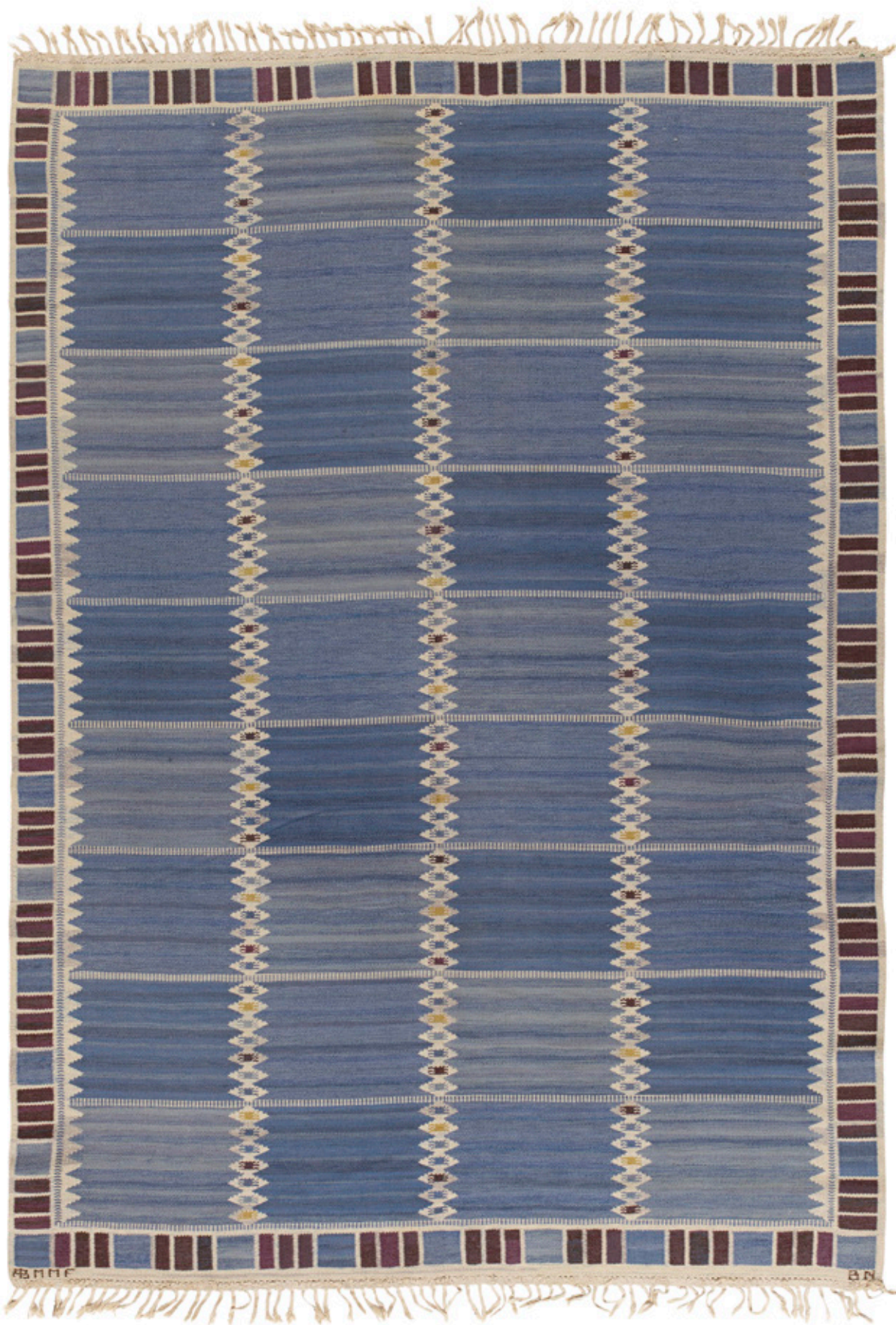

138	139
Barbro Nilsson Salerno flatweave carpet Sweden, 1948 Märta Måås-Fjetterström AB hand-woven wool 77 w × 98 l in (196 × 249 cm)	Barbro Nilsson Salerno enkel flatweave carpet Sweden, 1948 Märta Måås-Fjetterström AB hand-woven wool 87 w × 124 l in (221 × 315 cm)
Woven signature to edge: [AB MMF BN].	Woven signature to edge: [AB MMF BN].
\$15,000–20,000	\$20,000–30,000



140

Barbro Nilsson
Ostia flatweave runner
Sweden, 1972
Märta Måås-Fjetterström AB
hand-woven wool
32 w × 172 l in (81 × 437 cm)

Woven signature to edge:
[AB MMF BN].

\$3,000–5,000

141

Märta Måås-Fjetterström
Primavera rya carpet
Sweden, 1938
executed after 1941
Märta Måås-Fjetterström AB
hand-knotted wool
46 w × 82 l in (117 × 208 cm)

Woven signature to edge:
[AB MMF].

\$3,000–5,000

142

Märta Måås-Fjetterström
Il Greco pile carpet
Sweden, 1935
executed after 1941
Märta Måås-Fjetterström AB
hand-knotted wool
60 w × 107 l in (152 × 272 cm)

Woven signature to edge:
[AB MMF].

\$8,000–10,000



143

Chinese
pile carpet
2nd quarter 20th Century
hand-knotted wool
85 w × 116 l in (216 × 295 cm)

\$5,000–7,000

144

Turkish
Oushak carpet
2nd quarter 20th Century
hand-knotted wool
108 w × 121 l in (274 × 307 cm)

\$7,000–9,000





145

Barbro Nilsson
Gul randig med twist
flatweave carpet
Sweden, 1943
Märta Måås-Fjetterström AB
hand-woven wool
48 w × 87 l in (122 × 221 cm)

Woven signature to edge:
[AB MMF BN].

\$3,000–5,000

146

Swedish
flatweave carpets, pair
3rd quarter 20th Century
hand-woven wool
46 w × 121 l in (117 × 307 cm)

Woven signature to edge
of each example: [H].

\$3,000–5,000

147

Contemporary
pile carpet
21st Century
hand-knotted wool
160 w × 228 l in (406 × 579 cm)

This contemporary work is
based on a Moroccan design.

\$10,000–12,000

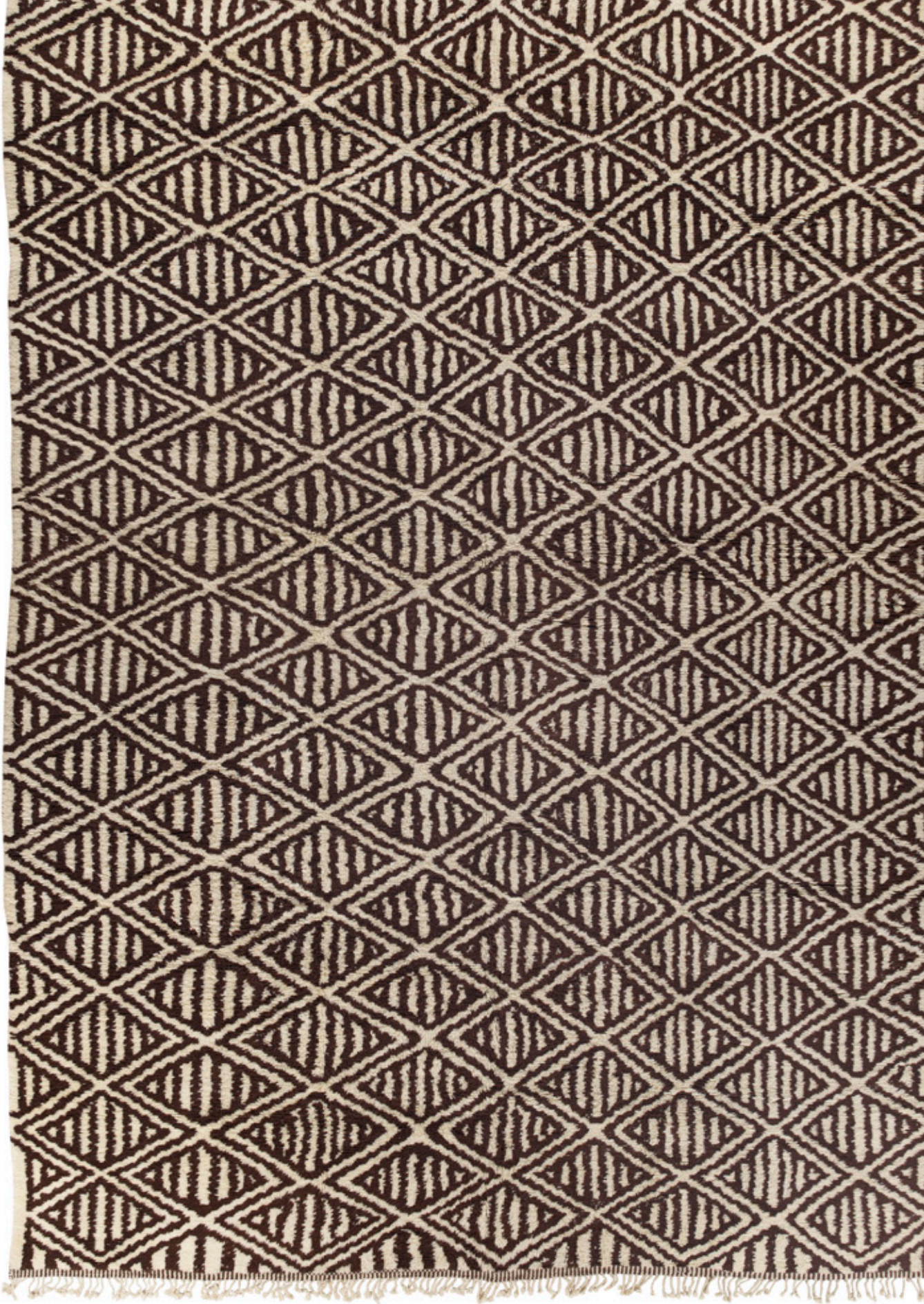

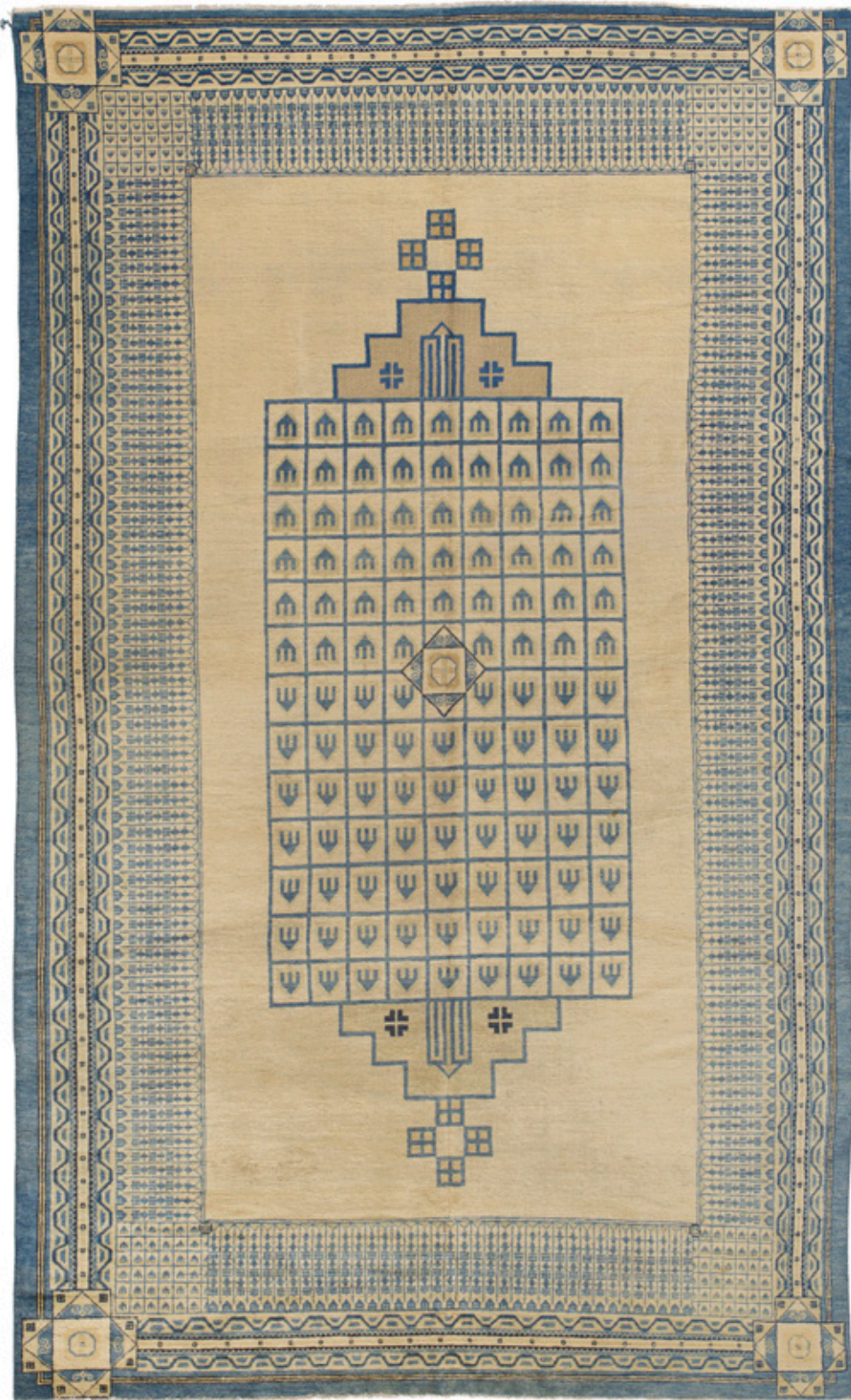

148

Chinese
pile carpet
2nd quarter 20th Century
hand-knotted wool
85 w × 141 l in (216 × 358 cm)

\$5,000–7,000

149

Chinese
pile carpet
2nd quarter 20th Century
hand-knotted wool
120 w × 164 l in (305 × 417 cm)

\$8,000–10,000





150

Persian
Sultanabad carpet
1st quarter 20th Century
hand-knotted wool
100 w × 161 l in (254 × 409 cm)

\$5,000–7,000

151

Persian
Monumental Heriz carpet
1st quarter 20th Century
hand-knotted wool
130 w × 152 l in (330 × 386 cm)

\$10,000–15,000





152

Jules Coudyser
pile carpet
France, c. 1920
hand-knotted wool
119 w × 152 l in (302 × 386 cm)

Woven signature to edge: [JC].

\$10,000–15,000

153

Josef Frank, attribution
rya carpet
Austria, c. 1945
hand-knotted wool
58 w × 99 l in (147 × 251 cm)

\$10,000–12,000

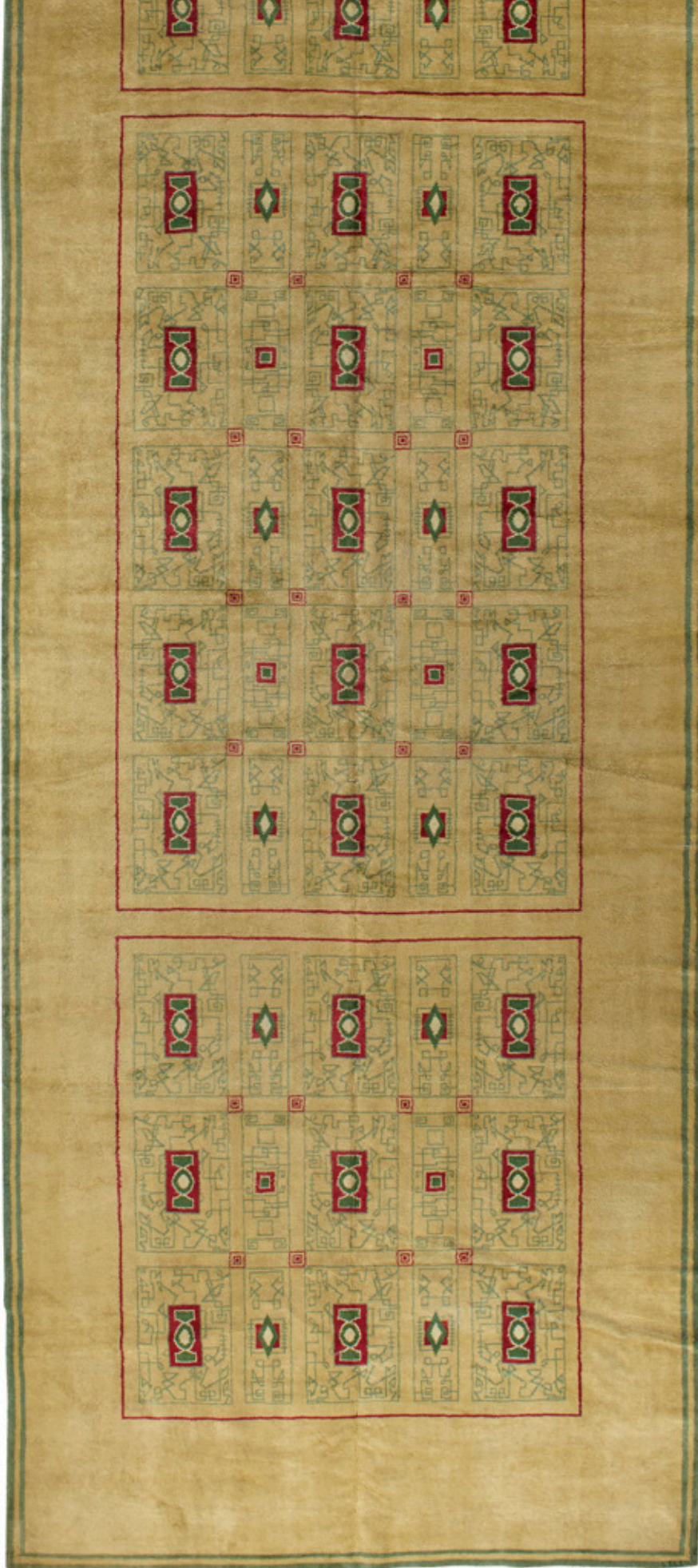

154

Paule Leleu
Monumental pile carpet
France, c. 1940
hand-knotted wool
117 w × 351 l in (297 × 892 cm)

Woven signature
to edge: [Leleu].

\$40,000–50,000



155

Swedish
Monumental pile carpet
for the Swedish Patent
Bureau, Stockholm
c. 1950
hand-knotted wool
125 w × 318 l in (318 × 808 cm)

\$30,000–40,000



156

French
pile carpet
3rd quarter 20th Century
hand-knotted wool
94 w × 104 l in (239 × 264 cm)

\$5,000–7,000

157

Modern
pile carpet
2nd quarter 20th Century
hand-knotted wool
95 w × 141 l in (241 × 358 cm)

\$5,000–7,000



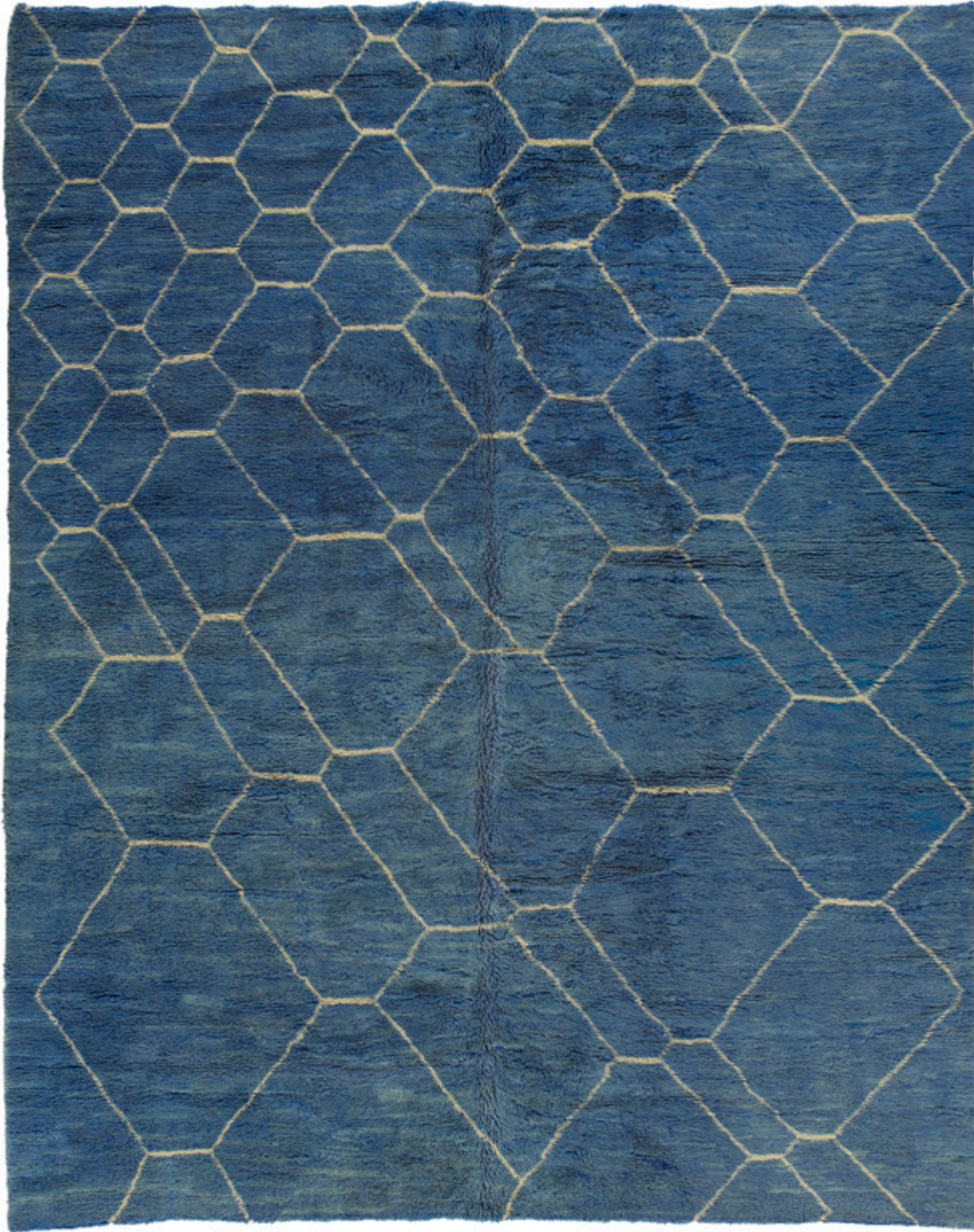

158

Contemporary
pile carpet
2017
hand-knotted mohair
165 w × 218 l in (419 × 554 cm)

\$20,000–30,000

159

Contemporary
pile carpet
21st Century
hand-knotted wool
140 w × 176 l in (356 × 447 cm)

This contemporary work is
based on a Moroccan design.

\$4,000–6,000



160

Viennese Secessionist
pile carpet
Austria, 1st quarter
20th Century
hand-knotted wool
126 w × 129 l in (320 × 328 cm)

\$15,000–20,000



161

Paul Follot
Zodiac pile carpet for the
Salon de Musique, Paris
France, c. 1925
hand-knotted wool
150 dia in (381 cm)

\$30,000–50,000

Provenance:
Salon de Musique, Paris



162

Märta Måås-Fjetterström
Högdjuren tapestry
Sweden, 1934/executed
before 1941
hand-woven wool and linen
52 w × 86 l in (132 × 218 cm)

Woven signature
to edge: [MMF].

\$2,000–3,000

163

Contemporary
flatweave carpet
21st Century
hand-woven wool
115 w × 138 l in (292 × 351 cm)

This contemporary work
is based on a Swedish design.

\$4,000–6,000

164

Ann-Mari Forsberg
Kråkan rya carpet
Sweden, 1946
Märta Måås-Fjetterström AB
hand-knotted wool
69 w × 97 l in (175 × 246 cm)

Woven signature to edge:
[AB MMF AML].

\$4,000–6,000

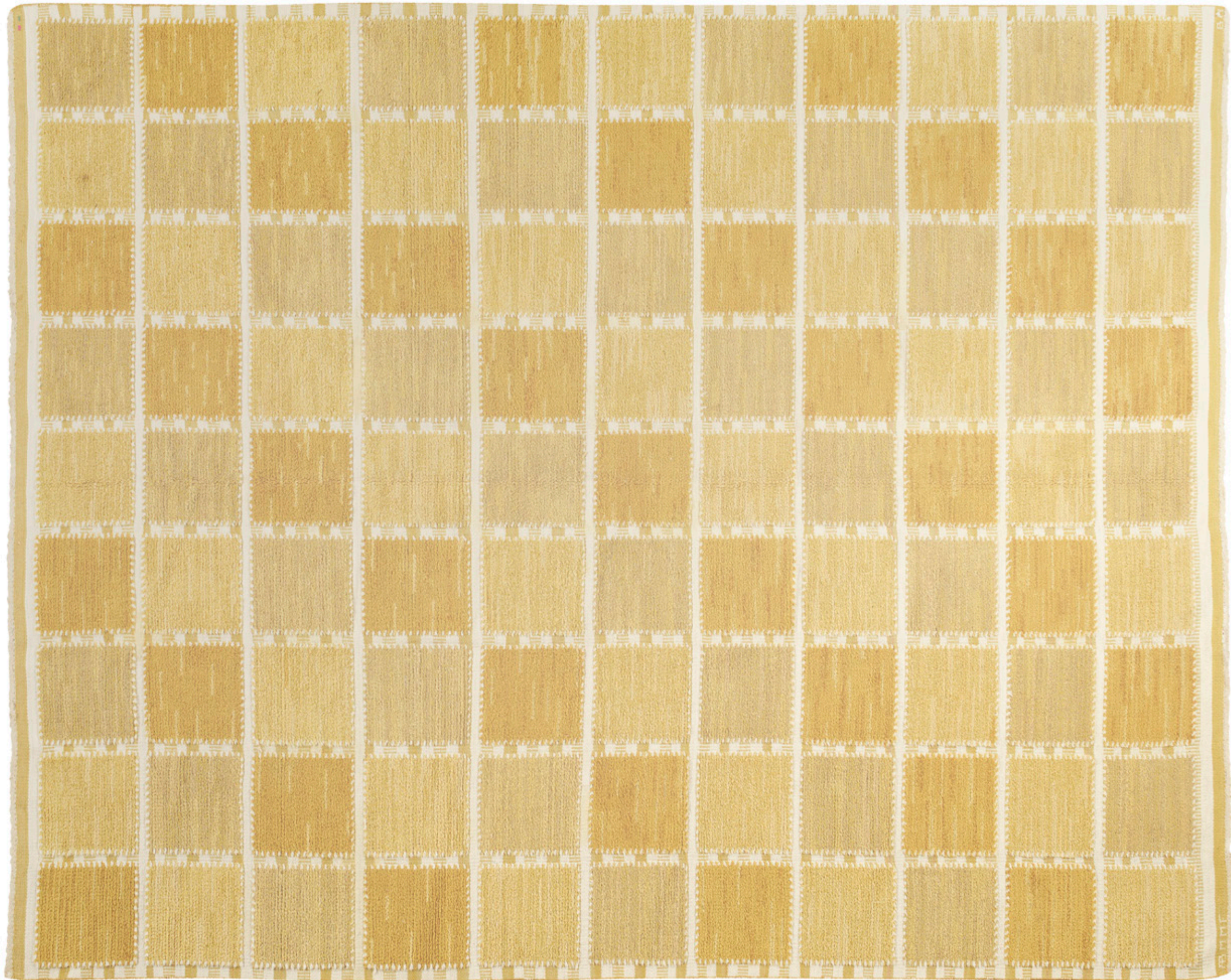

165

Barbro Nilsson
Gyllenrutan half-pile carpet
Sweden, 1945
Märta Måås-Fjetterström AB
hand-knotted wool
99 w × 124 l in (251 × 315 cm)

Woven signature to edge:
[AB MMF BN].

\$20,000–30,000

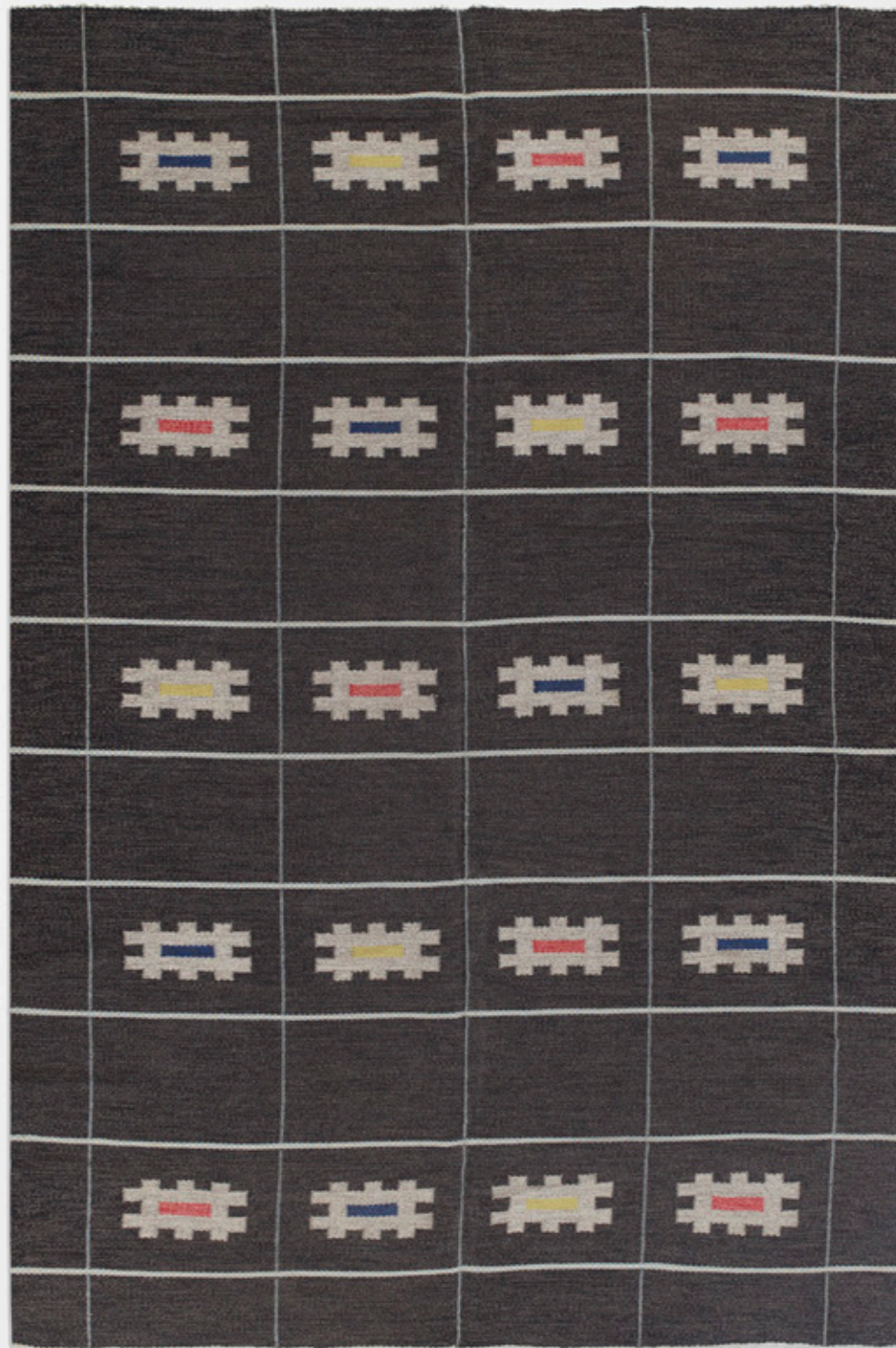

166

Swedish
flatweave carpet
2nd quarter 20th Century
hand-woven wool
75 w × 112 l in (191 × 284 cm)

\$3,000–5,000

167

Swedish
flatweave carpet
2nd quarter 20th Century
hand-woven wool
82 w × 142 l in (208 × 361 cm)

\$10,000–15,000



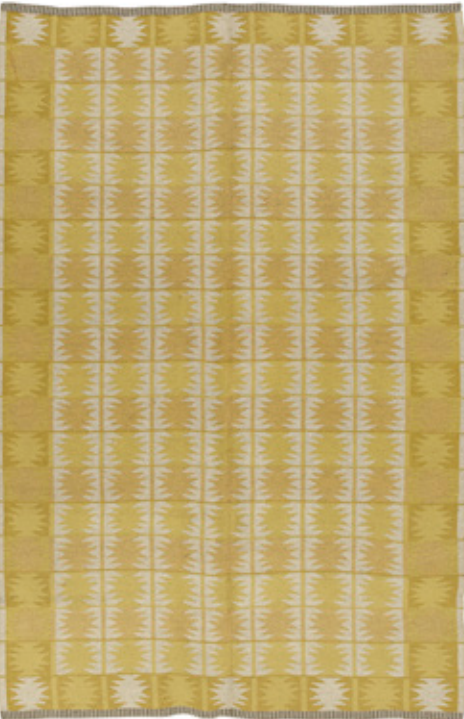
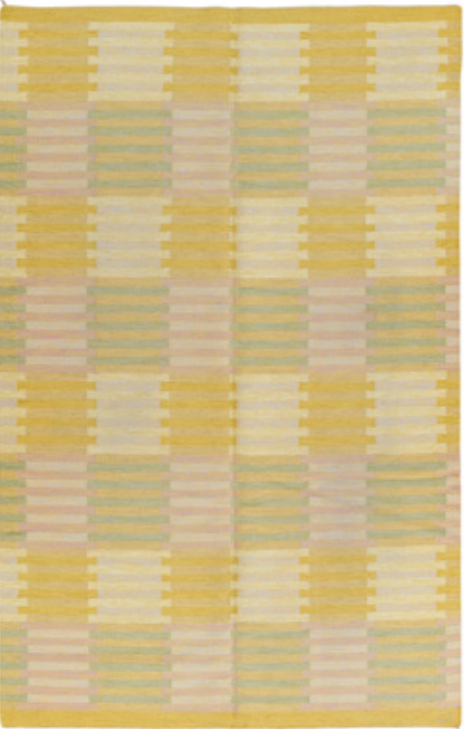

168

Ingrid Dessau
reversible flatweave carpet
Sweden, c. 1950
hand-woven wool
54 w × 77 l in (137 × 196 cm)

\$2,000–3,000

169

Carl Malmsten
flatweave carpet
Sweden, c. 1950
hand-woven wool
75 w × 117 l in (191 × 297 cm)

Woven signature
to edge: [CM].

\$4,000–6,000

170

Swedish
reversible flatweave carpet
3rd quarter 20th Century
hand-woven wool
64 w × 93 l in (163 × 236 cm)

\$3,000–5,000

171

Ingrid Dessau
reversible flatweave carpet
Sweden, c. 1950
hand-woven wool
62 w × 95 l in (157 × 241 cm)

\$5,000–7,000



172

Barbro Nilsson
Spättan tapestry weave carpet
Sweden, 1943
Märta Måås-Fjetterström AB
hand-woven wool
99 w × 138 l in (251 × 351 cm)

Woven signature to edge:
[AB MMF BN].

\$20,000–30,000



173

Marianne Richter
 Rubirosa flatweave carpet
 Sweden, 1958
 Märta Måås-Fjetterström AB
 hand-woven wool
 69 w × 96 l in (175 × 244 cm)

Woven signature to edge:
 [AB MMF MR].

\$5,000–7,000



174

Karin Jönsson
 flatweave carpet
 Sweden, c. 1965
 Klockargården Hemslöjd
 hand-woven wool
 59 w × 87 l in (150 × 221 cm)

Woven signature to edge:
 [KJ KH].

\$9,000–12,000



175

Judith Johansson
Bjorkhult flatweave carpet
Sweden, c. 1930
hand-woven wool
87 w × 112 l in (221 × 284 cm)

Woven signature to edge: [JJ].

\$2,000–3,000

176

Persian
Mazandaran Kilim
3rd quarter 20th Century
hand-woven wool
143 w × 170 l in (363 × 432 cm)

\$15,000–20,000



177

Moroccan
looped pile carpet
4th quarter 20th Century
hand-knotted wool
74 w × 132 l in (188 × 335 cm)

\$2,000–3,000

180

Moroccan
pile carpet
4th quarter 20th Century
hand-knotted wool
71 w × 125 l in (180 × 318 cm)

\$2,000–3,000

178

Moroccan
pile carpet
21st Century
hand-knotted wool
98 w × 133 l in (249 × 338 cm)

\$5,000–7,000

181

Moroccan
low pile carpet
3rd quarter 20th Century
hand-knotted wool
74 w × 148 l in (188 × 376 cm)

\$2,000–3,000

179

Moroccan
pile carpet
2nd quarter 20th Century
hand-knotted wool
72 w × 102 l in (183 × 259 cm)

\$1,000–2,000

177



178



179



180



181

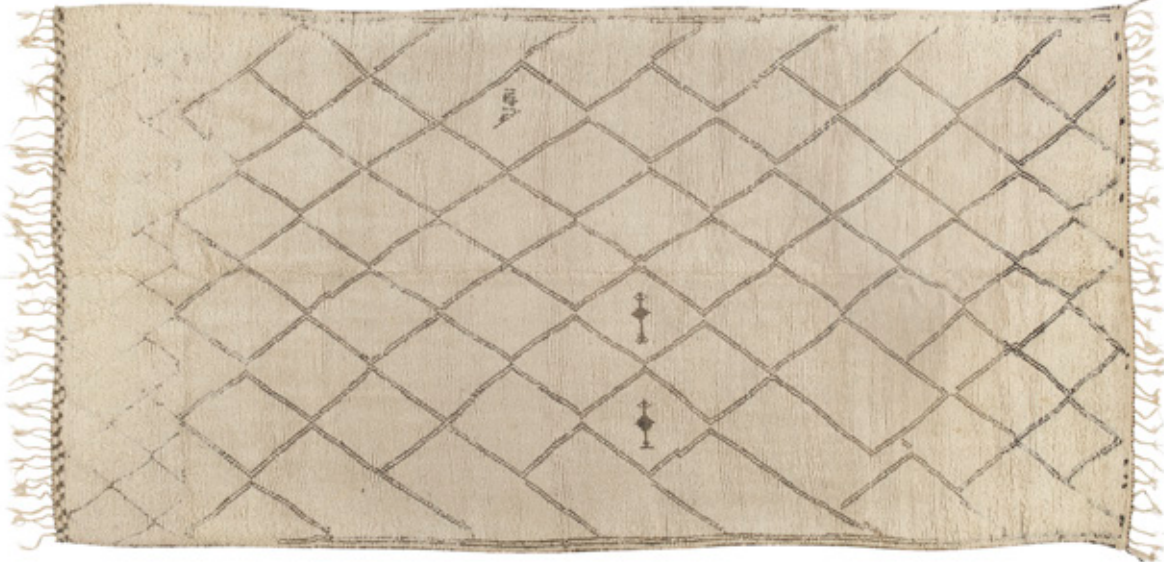

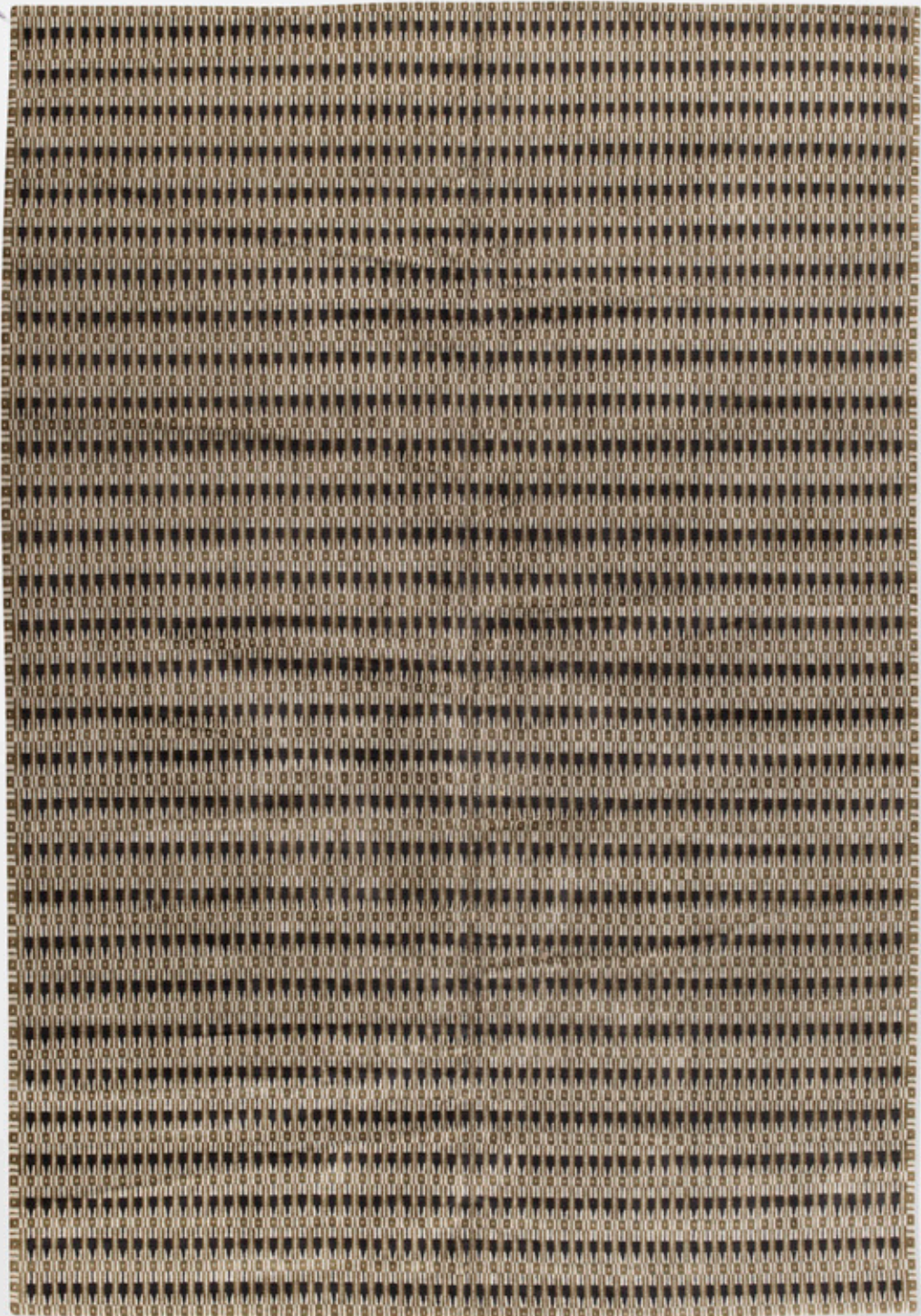

182

Moroccan
pile carpet
3rd quarter 20th Century
hand-knotted wool
59 w × 140 l in (150 × 356 cm)

\$3,000–5,000

183

Stephen Miller Siegel
pile carpet
USA, c. 2010
hand-knotted wool and silk
120 w × 172 l in (305 × 437 cm)

\$10,000–15,000

184

Olga Fisch
Churos pile carpet
Hungary/Ecuador, c. 1970
hand-knotted silk
129 w × 156 l in (328 × 396 cm)

Woven signature to edge:
[O Fisch].

\$10,000–15,000

185

Greta Skogster-Lehtinen
pile carpet
Finland, c. 1930
hand-knotted wool
96 w × 142 l in (244 × 361 cm)

\$30,000–40,000



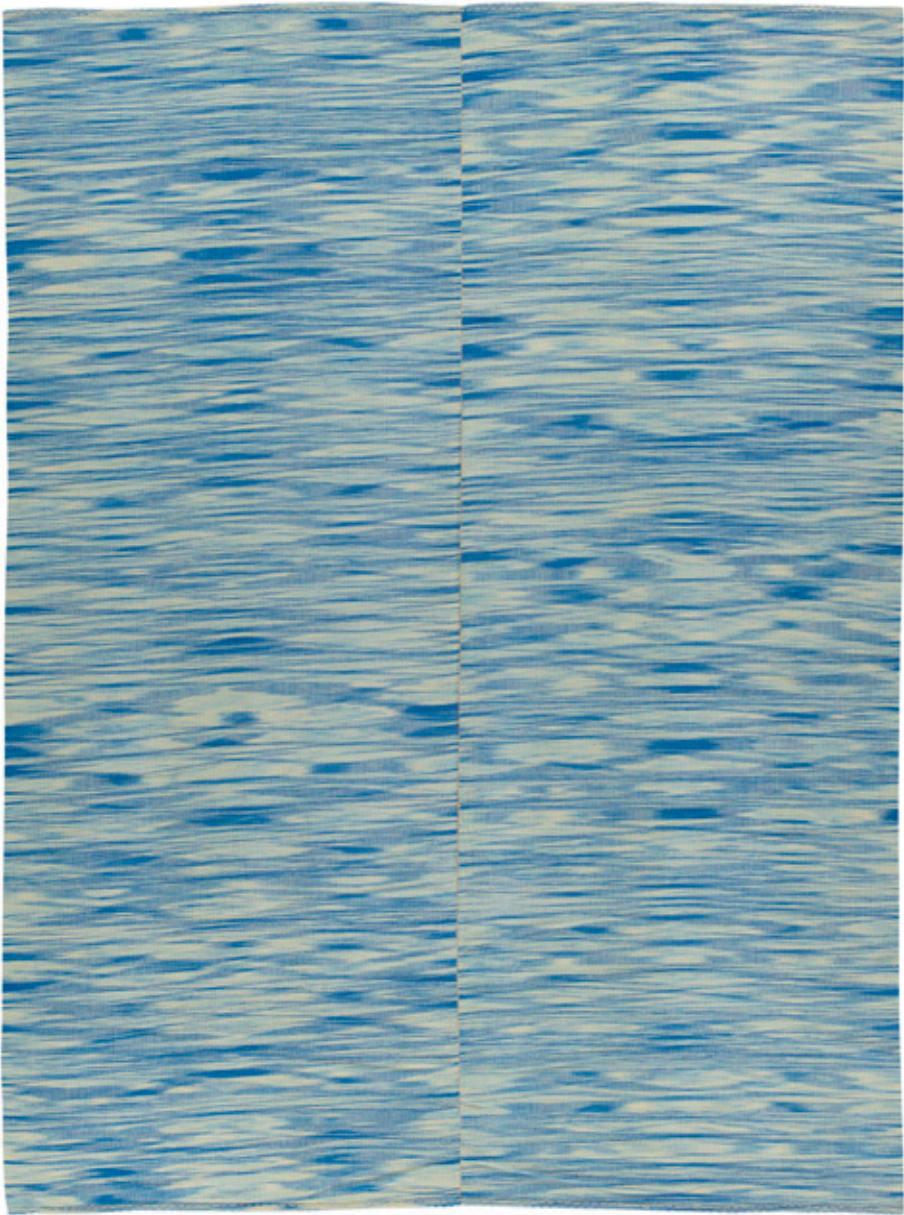
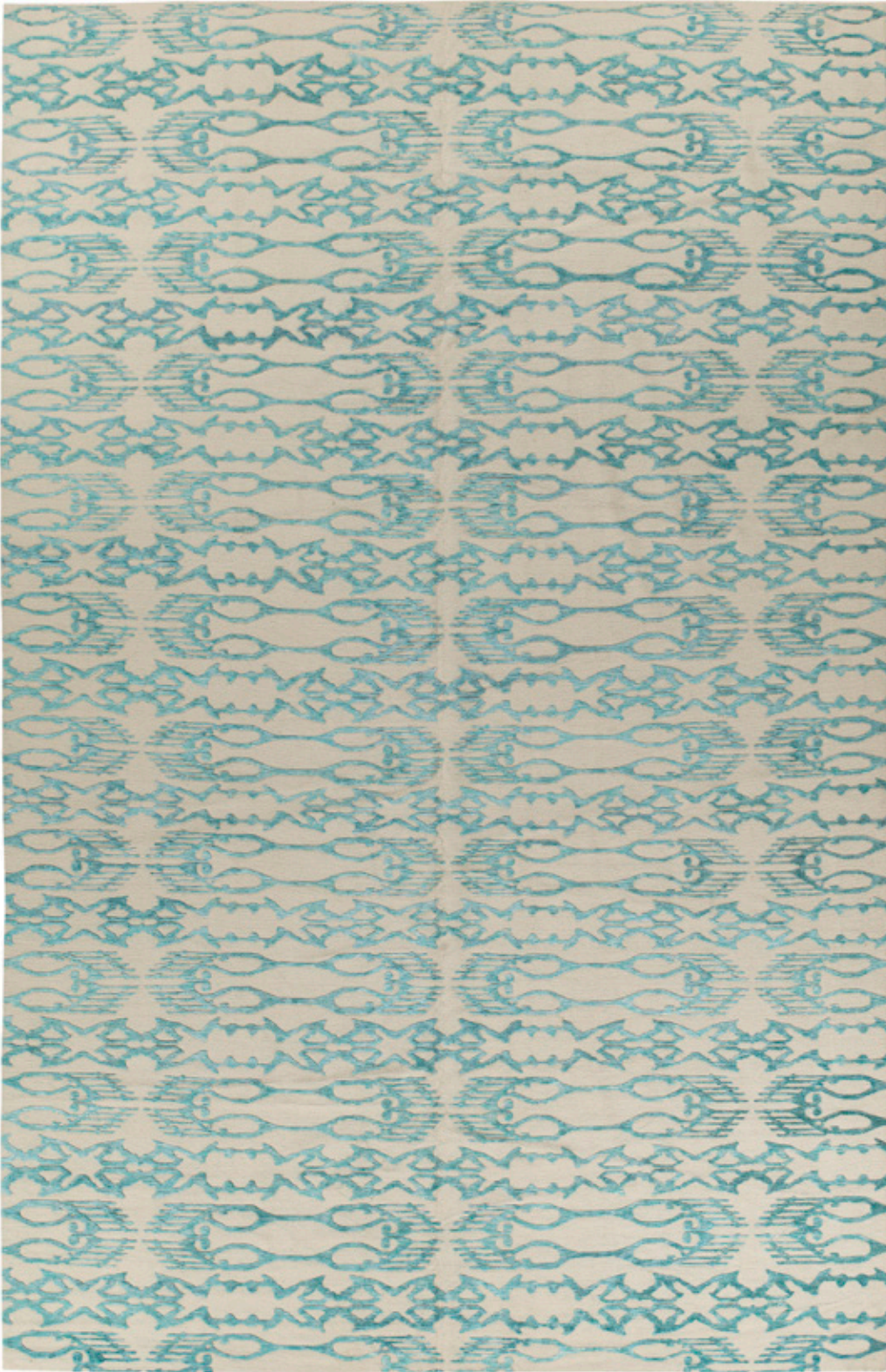

186

Eskayel for
Doris Leslie Blau
pile carpet
2010
hand-knotted wool and silk
107 w × 144 l in (272 × 366 cm)

\$7,000–9,000

187

Contemporary
pile carpet
2015
hand-knotted wool and silk
143 w × 215 l in (363 × 546 cm)

\$10,000–15,000

188

Turkish
Kilim
21st Century
hand-woven wool
117 w × 157 l in (297 × 399 cm)

\$2,000–3,000



189

French

Art Deco pile carpet
2nd quarter 20th Century
hand-knotted wool
90 w × 134 l in (229 × 340 cm)

\$15,000–20,000



190

Turkish
Kars carpet
2nd quarter 20th Century
hand-knotted wool
154 w × 156 l in (391 × 396 cm)

\$10,000–15,000

191

C.F.A. Voysey
The Rose pile carpet
United Kingdom/Ireland
c. 1910
hand-knotted wool
80 w × 111 l in (203 × 282 cm)

This example was made
in Donegal, Ireland.

\$10,000–15,000



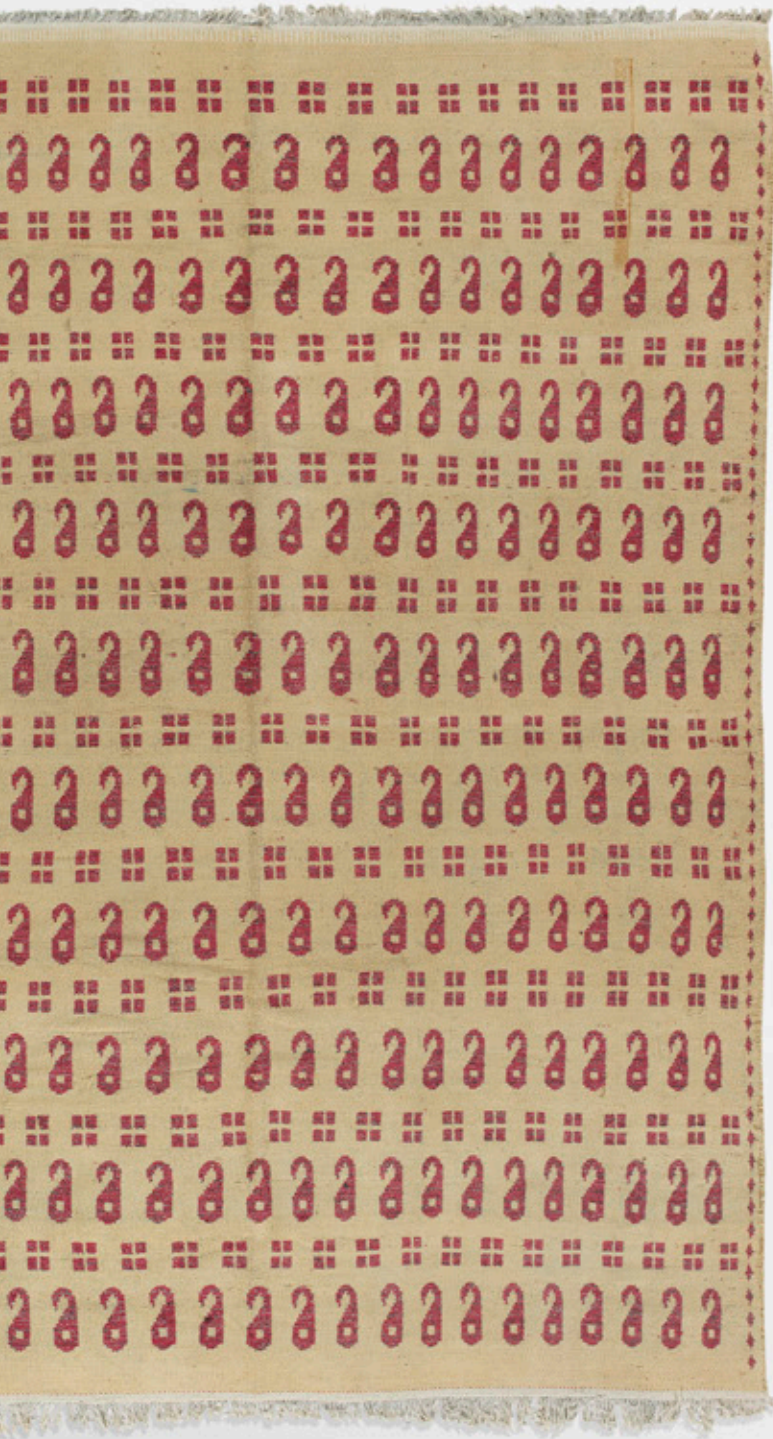

192

Persian
Meshad carpet
2nd quarter 20th Century
hand-knotted wool
89 w × 117 l in (226 × 297 cm)

\$3,000–5,000

193

William Morris
Hammersmith pile carpet
United Kingdom, 1880–1910
hand-knotted wool
45 w × 80 l in (114 × 203 cm)

\$10,000–15,000

194

Noel Hostens
pile carpet
France, c. 1950
hand-knotted wool
114 w × 130 l in (290 × 330 cm)

Woven marks to edge: [DPC].

\$5,000–7,000

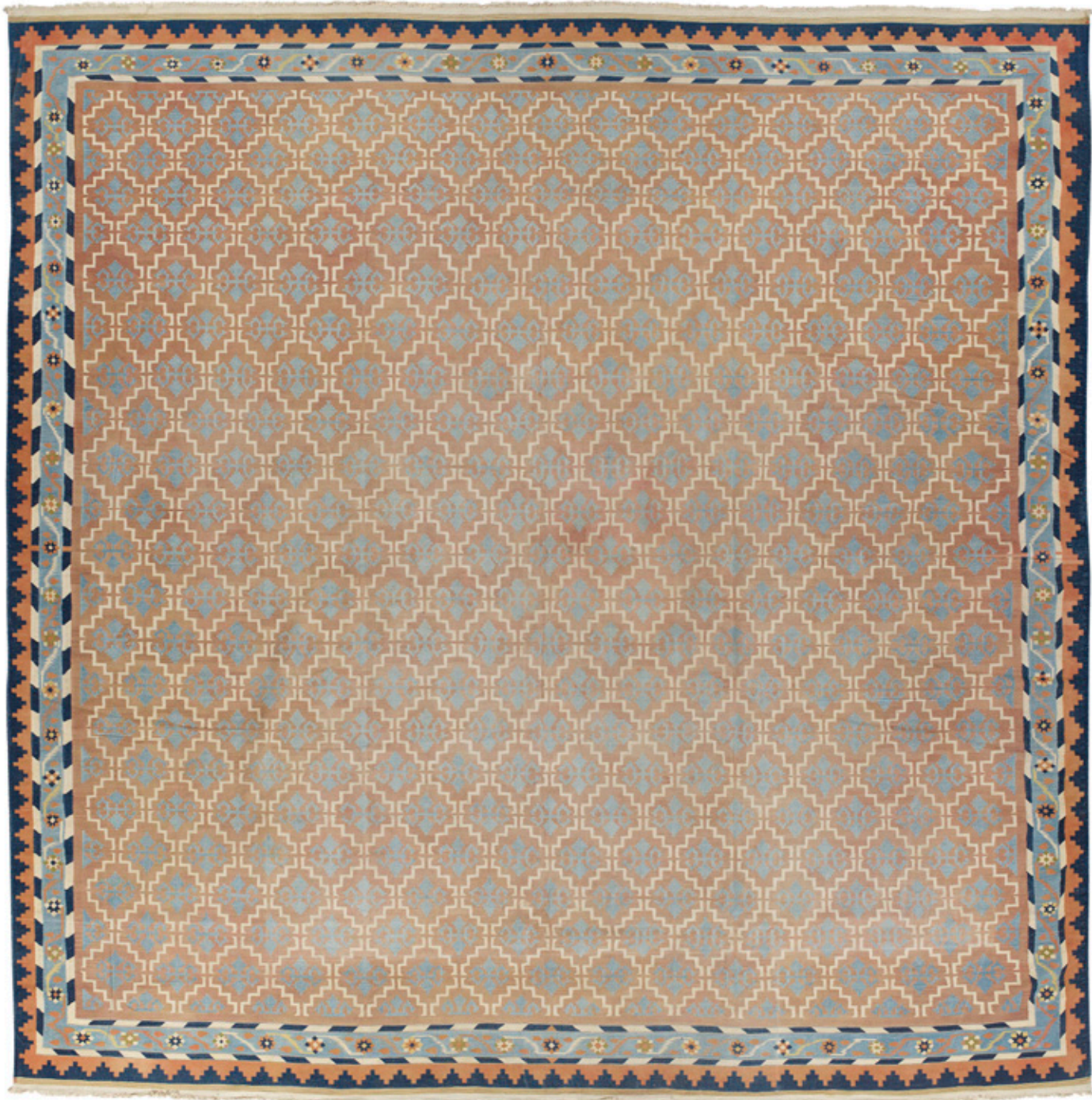

195

Indian
Dhurrie carpet
2nd quarter 20th Century
hand-woven wool
175 w × 175 l in (445 × 445 cm)

\$8,000–10,000

196

Turkish
Monumental Sivas carpet
1st quarter 20th Century
hand-knotted wool
152 w × 278 l in (386 × 706 cm)

\$20,000–30,000





197

Paule Leleu
pile runner
France, c. 1940
hand-knotted wool
49 w × 182 l in (124 × 462 cm)

Woven signature
to edge: [Leleu].

\$2,000–3,000

198

Marianne Richter
Solrosen rya carpet
Sweden, 1948
Märta Måås-Fjetterström AB
hand-knotted wool
70 w × 119 l in (178 × 302 cm)

Woven signature
to edge: [MR].

\$5,000–7,000

199

Märta Måås-Fjetterström
Slottet pile carpet
Sweden, 1927
executed before 1942
hand-knotted wool
78 w × 116 l in (198 × 295 cm)

Woven signature
to edge: [MMF].

\$15,000–20,000



200

Swedish
flatweave carpet
2nd quarter 20th Century
hand-woven wool
160 w × 108 l in (406 × 274 cm)

\$10,000–15,000

201

Paule Lelu
pile carpet
France, c. 1930
hand-knotted wool
55 w × 80 l in (140 × 203 cm)

Signed with woven artist's
cipher to edge.

\$2,000–3,000



202

Sigvard Bernadotte
half-pile carpet
Sweden, c. 1960
hand-knotted wool
47 w × 76 l in (119 × 193 cm)

\$1,000–2,000

203

Swedish
rya carpet
3rd quarter 20th Century
hand-knotted wool
55 w × 78 l in (140 × 198 cm)

\$5,000–7,000

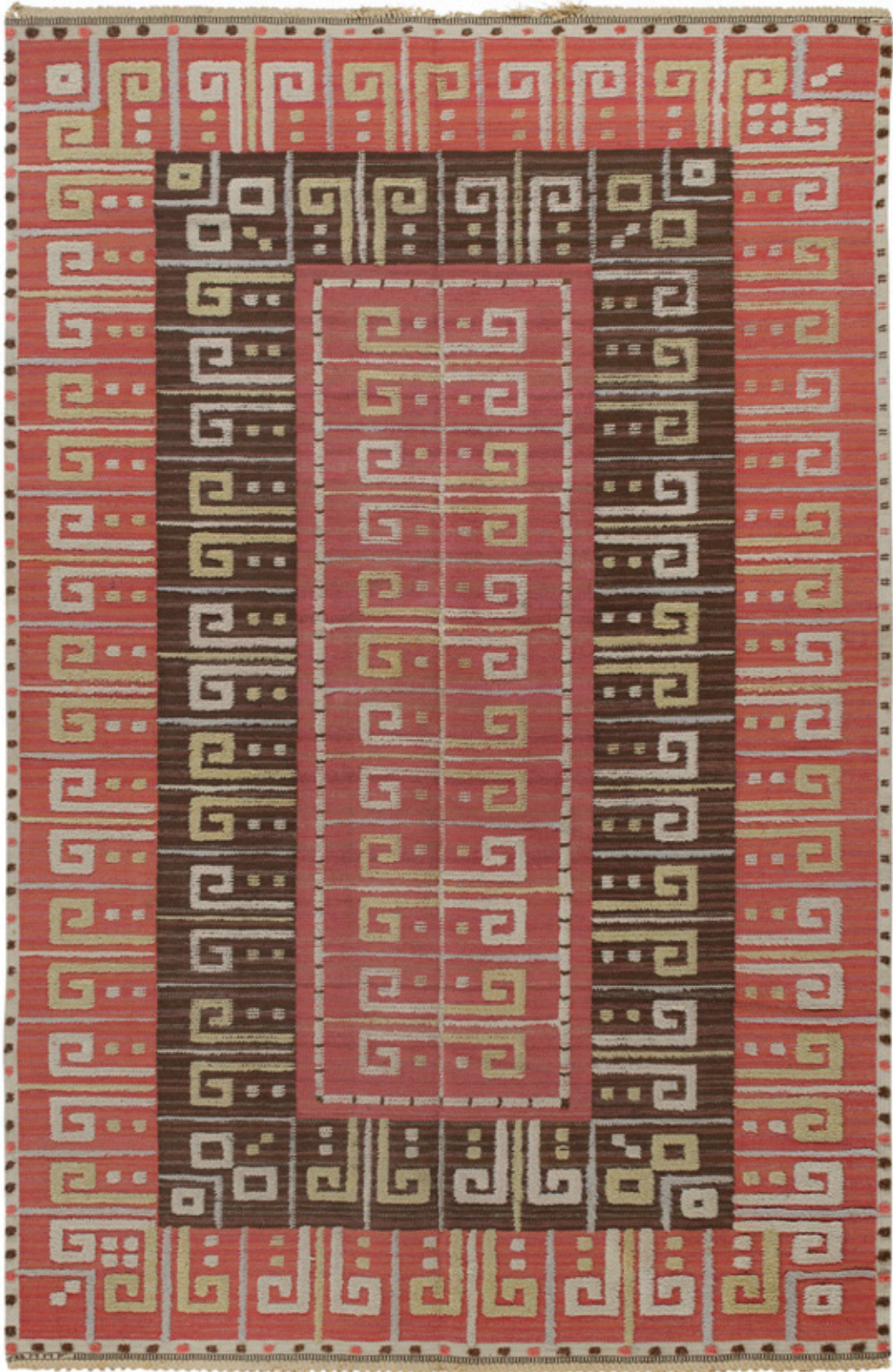

204

Märta Måås-Fjetterström
Pompan half-pile carpet
Sweden, 1939
executed after 1941
Märta Måås-Fjetterström AB
hand-knotted wool
80 w × 123 l in (203 × 312 cm)

This design was created for the
Swedish Parliament. Woven
signature to edge: [AB MMF].

\$8,000–10,000

205

Märta Måås-Fjetterström
Heden flatweave carpet
Sweden, 1931
executed before 1942
hand-woven wool
91 w × 131 l in (231 × 333 cm)

Woven signature
to edge: [MMF].

\$8,000–10,000



206

Swedish
flatweave carpet
3rd quarter 20th Century
hand-woven wool
69 w × 103 l in (175 × 262 cm)

\$3,000–5,000

207

Marianne Richter
Rosita flatweave carpet
Sweden, 1959/c. 1975
Märta Måås-Fjetterström AB
hand-woven wool
53 w × 78 l in (135 × 198 cm)

This example was executed
in Vaasa, Finland. Woven
signature to edge:
[AB MMF V MR].

\$4,000–6,000

208

Anna Greta Sjöqvist
flatweave carpet
Sweden, c. 1950
hand-woven wool
74 w × 123 l in (188 × 312 cm)

Woven signature
to edge: [AGS].

\$3,000–5,000

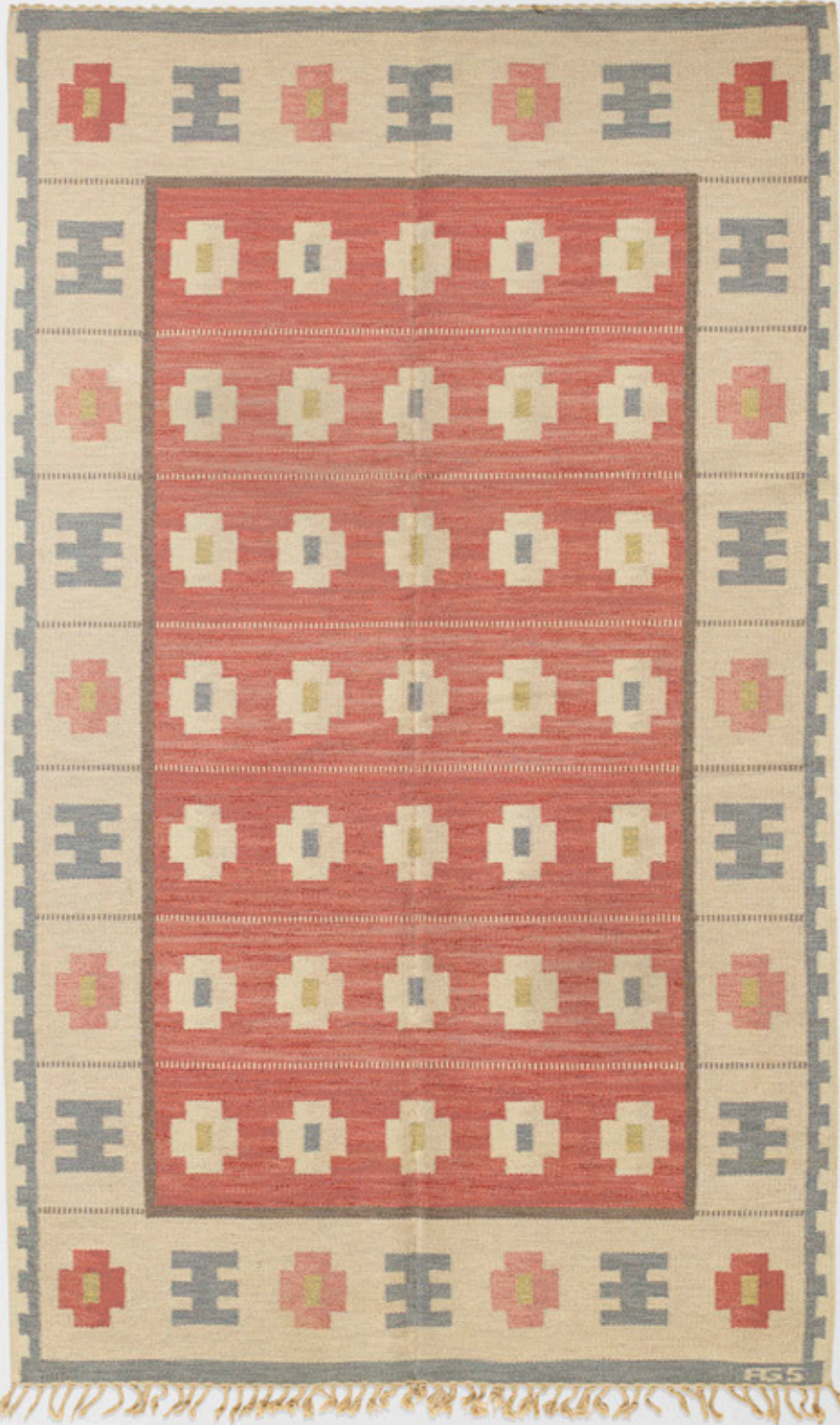

209

Marianne Richter
Granen tapestry weave carpet
Sweden, 1949
Märta Måås-Fjetterström AB
hand-woven wool
61 w × 78 l in (155 × 198 cm)

Woven signature to edge:
[AB MMF MR].

\$7,000–9,000





Terms & Conditions of the Sale

Each Lot in a Wright Auction or Wright Catalogue is offered subject to the following Terms and Conditions of Sale (“Terms”), as supplemented in writing or otherwise by us at any time prior to the sale. By Registering to Bid, Bidding, or otherwise purchasing a Lot from Wright, you agree to be bound by these Terms. In these Terms, “we,” “us,” “our,” “Wright” or similar terms mean R. Wright, Inc. and any of its agents, and “you,” “your,” “buyer” or similar terms mean a person Bidding on or buying a Lot at a Wright Auction, Private Sale, Wright Now Sale or otherwise through us. Please see Section 9 below for the meanings of capitalized terms or phrases that are not defined elsewhere in these Terms.

1 Bidding at Auction

Prerequisites To Bid, you must Register to Bid with us in advance of the sale. In addition to our general registration requirements, we reserve the right to require (a) photo identification; (b) bank references; (c) a credit card; and (d) a monetary deposit (which will be refunded immediately if you do not submit the highest bid on a lot and will be applied to any Purchase Price Bid).

Assumed Costs and Risks By Bidding, you understand that any Bid you submit can and maybe regarded as the Purchase Price Bid for a particular Lot; accordingly, your Bid constitutes a legally binding agreement to purchase the Lot in accordance with your Bid if accepted by the auctioneer. You agree to assume personal responsibility to pay the Purchase Price Bid, plus the Buyer’s Premium and any additional charges that become due and payable in connection with your purchase of a Lot; and that upon the fall of the auctioneer’s hammer or other indication by the auctioneer that bidding has closed for a particular Lot, if your last Bid is the Purchase Price Bid, you agree to purchase the Lot and assume all risk of loss and damage to such Lot, in addition to any obligations, costs and expenses relating to its handling, shipping, insurance, taxes and export. All sales are final.

Auctioneer Discretion The auctioneer has the right, in his absolute discretion, to determine the conduct of any Wright Auction sale, including, without limitation, to advance the bidding, to reject any Bid offered, to withdraw any lot, to reoffer and resell any lot, and to resolve any dispute in connection with such sale. In any such case, the judgment of the auctioneer is final, and shall be binding upon you and all other participants in such sale.

Bidding Increments All Wright Auction sales will be conducted in the following increments, and nonconforming Bids will not be executed, honored or accepted:

	\$25 to 500	\$25 increment
	\$500 to 1,000	\$50 increment
	\$1,000 to 2,000	\$100 increment
	\$2,000 to 3,000	\$200 increment
	\$3,000 to 5,000	\$250 increment
	\$5,000 to 10,000	\$500 increment
	\$10,000+	\$1,000 increment or auctioneer’s discretion

Reserve All Lots may be offered subject to a confidential minimum price below which the Lot will not be sold (the “Reserve”). The auctioneer may open the bidding on any lot below the Reserve by placing a Bid on behalf of the Seller. The auctioneer may continue to Bid on behalf of the Seller up to the amount of the Reserve, either by placing consecutive Bids or by placing Bids in response to other bidders.

Remote Bidding As a convenience to buyers who cannot be present on the day of a Wright Auction and have Registered to Bid, we will use reasonable efforts to execute (i) written, properly completed absentee Bids described on Wright bid forms delivered to us prior to that sale; or (ii) Bids delivered

to us via the Internet, whether by properly completed Wright absentee bid forms or, if available, a live bidding service authorized by Wright. We assume no responsibility for a failure to execute any such Bid, or for errors or omissions made in connection with the execution of any such Bid. If requested prior to a Wright Auction in writing, we will use reasonable efforts to contact the buyer by telephone to enable the buyer to Bid by telephone on the day of the sale, but we assume no responsibility for errors or omissions made in connection with any such arrangement (including without limitation miscommunication of instructions given over the phone or failure to establish a connection prior to a sale). You acknowledge that there may be additional terms and conditions governing the use of any third-party service in connection with Bidding on the Internet, including, but not limited to, those providing for additional charges and fees relating to the execution of such Bids. Wright has no control over, and assumes no responsibility for, the content, privacy policies, or practices of any third party websites or services. You expressly release Wright from any and all liability arising from your use of any third-party website or services. Additionally, your dealings with such third party sites, including payment and delivery of goods, and any other terms (such as warranties) are solely between you and such third parties. We encourage you to be aware of, and to read, the terms and conditions and privacy policy of any third-party website or service that you visit.

2 Payment for and Collection of Purchases

You Pay Buyer Costs If your Bid results in a Purchase Price Bid (or you agree to pay the purchase price for a Lot as a part of a Wright Now Sale or Private Sale), you agree to pay the following charges associated with the purchase of such Lot:

i. Hammer Price (for Auction Sales) or Lot purchase Price (for Wright Now Sales and Private Sales); **ii.** Buyer’s Premium (for Auction Sales) which is 25% of the Hammer Price (or part thereof) up to and including \$100,000; 20% of the Hammer Price (or part thereof) in excess of \$100,000 up to and including \$1,000,000; and 12% of the Hammer Price (or part thereof) in excess of \$1,000,000. An additional premium will be added to any successful bid accepted through a third-party site. **iii.** any applicable sales tax, late payment charges, storage fees, Enforcement Costs or other costs, damages or charges assessed in accordance with these Terms (for all sales) ((i) – (iii) collectively, the “Buyer Costs”). All purchases will be subject to state sales tax in Illinois or New York unless the buyer has provided us with a valid certificate of exemption from such tax.

Payment Procedure You agree to pay all Buyer Costs immediately following Wright’s acceptance of the Purchase Price Bid unless other arrangements have been approved by Wright in advance. If Wright approves of such other arrangement for payment, Wright may at its discretion require you to make a nonrefundable down payment on Buyer Costs. All payments must be made in US Dollars, in any of the following acceptable forms of payment:

- Cash
- Check, with acceptable identification
- Visa, MasterCard or American Express

Wright reserves the right to charge and collect an additional 2% of payments made by credit card.

Title and Risk of Loss Title to a Lot purchased in accordance with these Terms shall not pass to the buyer until Wright has received the Buyer Costs (including clearance of checks and wire transfers). We reserve the right to delay delivery of or otherwise prevent access to any purchased Lot until Wright has received all Buyer Costs. Notwithstanding passage of title, risk of loss to a Lot passes immediately to buyer upon Wright’s acceptance of a Purchase Price Bid. All sales are final.

Security As security for full payment to us of all amounts due from the buyer and prompt collection of your purchased Lots in accordance with these Terms, we retain, and the buyer grants to us, a security interest in any Lot purchased by the buyer in accordance with these Terms (and any proceeds thereof), and in any other property or money of the buyer in our possession or coming into our possession subsequently (“Security Interest”). We may apply any such money or treat any such property in any manner permitted under the Uniform Commercial Code and/or any other applicable law. You hereby grant us the right to prepare and file, any documents sought by us to protect and confirm our security interests including but, not limited to a UCC-1 Financing Statement.

Export, Import and Endangered Species Licenses and Permits Before bidding for any property, prospective buyers are advised to make their own inquiries as to whether a license is required to export a lot from the United States or to import it into another country. Prospective buyers are advised that some countries prohibit the import of property made of or incorporating plant or animal material, such as coral, crocodile, ivory, whalebone, Brazilian rosewood, rhinoceros horn or tortoiseshell, irrespective of age, percentage or value. Accordingly, prior to bidding, prospective buyers considering export of purchased lots should familiarize themselves with relevant export and import regulations of the countries concerned. It is solely the buyer’s responsibility to comply with these laws and to obtain any necessary export, import and endangered species licenses or permits. Failure to obtain a license or permit or delay in so doing will not justify the cancellation of the sale or any delay in making full payment for the lot. As a courtesy to clients, Wright will advise clients who inquire about lots containing potentially regulated plant or animal material, but we do not accept liability for errors or for failing to advise on lots containing protected or regulated species.

Delivery Buyer is solely responsible for collection of purchased Lots from Wright facilities, including making arrangements and paying all costs associated with packing and delivery. We may, as a courtesy to the buyer, provide or arrange packing, shipping or similar logistical services, or refer the buyer to third parties who specialize in these services. Any such services referred, provided or arranged by us are at the buyer’s sole risk and expense, we assume no responsibility for any act or omission of any party in connection with any such service or reference, and we make no representations or warranties regarding such parties or their services. You expressly release Wright from any and all liability arising from your use of any third-party website or services.

Storage, Abandonment and Related Charges All purchased Lots not collected from Wright’s facilities by buyer or buyer’s authorized agents within thirty (30) days following the Sale Date will become subject to storage fees of not less than \$5 per day. A late payment fee equal to 1.5% per month may be assessed on any Buyer Costs remainingx unpaid thirty (30) days following the Sale Date. If a purchased Lot has not been collected from us within sixty (60) days after the Sale Date, and Wright has not consented to continue to store the Lot, the buyer will be deemed to have defaulted under these Terms, and, in addition to any other remedies we may have at law or equity, we shall be entitled to foreclose on the Security Interest by selling such Lots and using the proceeds from such sale for any purpose (including payment of storage fees and administrative expenses of handling such matter), without any further liability to the buyer. You agree that this remedy is reasonable in light of the costs Wright would have to incur to continue to store and process purchased Lots after sale.

Breach If a buyer fails to make timely payment as required in these Terms, or breaches any other covenant, representation or warranty in this Agreement, we shall be entitled, in our discretion, to exercise any remedies legally available to us, including, but not limited to, the following:

i. cancellation of the sale of the Lot to the non-paying buyer, including the sale of any other Lot to the same buyer (whether or not paid); **ii.** reselling the Lot, at public or private sale, with or without reserve; **iii.** retention of all amounts already paid by the buyer to Wright, which shall constitute a processing and restocking fee (which you acknowledge would be reasonable in light of the costs Wright would have to incur to process your breach and attempt to re-auction or resell the Lot); **iv.** rejection of any Bids by the buyer at future auctions; **v.** setting-off any amounts owed by Wright to the buyer in satisfaction of unpaid amounts; and/or **vi.** taking any other action we deem necessary or appropriate under the circumstances.

Confession of Judgment If you default on payment of one or more Purchase Price Bids under this Agreement, you hereby authorize any attorney to appear in a court of record and confess judgment against you in favor of Wright for the payment of such Purchase Price Bids and all related Buyer Costs. Accordingly, the confession of judgment may be without process and for any amount due on this Note including collection costs and reasonable attorneys’ fees. This authorization is in addition to all other remedies available to Wright.

3 Limited Warranty

“As Is”, “Where Is”. Except as expressly stated below, each Lot is sold “as is” “where is”, with no representation or warranty of any kind from any party (including Wright or the consignors of the Lots), express or implied, including warranties of merchantability, fitness for a particular purpose and non-infringement. Because you are responsible for satisfying yourself as to condition or any other matter concerning each purchased Lot, you are advised to personally examine any Lot on which you intend to bid prior to the auction and/or sale. As a courtesy, condition reports for any Lot are available from Wright prior to the sale, but Wright assumes no responsibility for errors and omissions contained in any such report, a Wright Catalogue or other description of a Lot that may be available on the Wright website. Any statements made by Wright with respect to a Lot (whether in a condition report, a Wright Catalogue or on the Wright website), whether orally or in writing, are intended as statements of opinion only, are not to be relied upon as statements of fact and do not constitute representations or warranties of any kind.

Authorship Warranty Subject to the following terms and conditions, Wright warrants, for a period of two (2) years following the date of sale, the information presented in a Wright Catalogue with respect to Authorship of any Lot is true and correct, so long as the name of the Author is set forth unqualifiedly in a heading in Bold type in the applicable and most current Wright Catalogue. The term “Author” or “Authorship” means the creator, designer, culture or source of origin of the property, as the case may be, as specifically identified in Bold type in the applicable and most current Wright Catalogue, and shall not include any supplemental text or information included in any other descriptions (whether or not in the Wright Catalogue).

Exclusions from and Conditions to the Authorship Warranty Notwithstanding, this warranty is subject to the following:

i. The benefits of this warranty are only available to the original buyer of a Lot from Wright, and not to any subsequent purchasers, transferees, successors, heirs, beneficiaries or assigns of the original buyer. **ii.** This warranty shall not apply to any Lot for which a Wright Catalogue description states that there is a conflict of opinion among specialists as to Authorship. **iii.** This warranty shall not apply to any Lot for which, at the time of sale, the statements regarding Authorship made by Wright conformed with the generally accepted opinion of scholars, specialists or other experts, despite the subsequent discovery of information that modifies such generally accepted opinions. **iv.** The buyer must provide written notice of any claim under this warranty to Wright (validated by no fewer than two (2) written opinions of experts whose principal line of business is the appraisal and

authentication of art, antiquities, design objects or other valuable objects similar to the Lot) not later than thirty (30) days after becoming aware of the existence of such a claim, an in any event no later than two (2) years following the date of sale, and must return the Lot subject to such claim to Wright in the same condition as at the time of the original sale. Wright reserves the right to appoint two independent specialists to examine the Lot and evaluate the buyer's claim prior to buyer's receipt of any remedy pursuant to this warranty.

Buyer's Only Remedy for Authorship Warranty Breach
The buyer's sole remedy, and Wright's sole liability, under this warranty shall be the cancellation of the sale of the Lot in question, or (if the sale has already concluded) the refund of the purchase price originally paid by such buyer for the Lot in question (not including any late fees, taxes, shipping, storage or other amounts paid to Wright in accordance with these Terms). Buyer hereby waives any and all other remedies at law or equity with respect to breaches of this warranty.

Limit of Liability In no event shall wright be liable to you or any third party for any consequential, exemplary, indirect, special, punitive, incidental or similar damages, whether foreseeable or unforeseeable, regardless of the cause of action on which they are based, even if advised of the possibility of such damages occurring. With respect to any sale of a lot, in no event shall wright be liable to you or any third party for losses in excess of the purchase price paid by you to wright for such lot to which the claim relates.

4 Rescission or Voiding of Sale by Wright

If we become aware of an adverse claim of a third party relating to a Lot purchased by you, we may, in our discretion, rescind the sale. Upon notice of our election to rescind a sale, you will promptly return such Lot to us, at which time we will refund to you the Hammer Price and Buyer's Premium paid to us by you for such Lot. This refund will represent your sole remedy against us and/or the consignor in case of a rescission of sale under this paragraph, and you agree to waive all other remedies at law or equity with respect to the same. If you do not return such Lot to us in accordance with this paragraph, you agree to indemnify, defend and hold Wright, its officers, directors, employees, agents and their successors and assigns, harmless from any damages, costs, liabilities or other losses (including attorney's fees) arising as a result of such third party claim.

5 Copyright Notice

Wright and its licensors will retain ownership of our intellectual property rights, including, without limitation, rights to the copyrights and trademarks and other images, logos, text, graphics, icons, audio clips, video clips, digital downloads in, and the "look and feel" of, the Wright website and each Wright Catalogue. You may not obtain any rights of ownership, use, reproduction or any other therein by virtue of these Terms or purchasing a Lot. You may not use any of our trademarks or service marks in any way.

6 Severability

If any provision of these Terms is held by any court to be invalid, illegal or unenforceable, the invalid/illegal/unenforceable aspect of such provision shall be disregarded and the remaining Terms enforced in accordance with the original document and in accordance with applicable law.

7 Governing Law

These Terms shall be governed by and interpreted in accordance with the law of the State of Illinois and, by Registering to Bid or Bidding in the Wright Auction (whether personally, by telephone or by agent), the you agree to submit to the exclusive jurisdiction

of the state and federal courts located in Cook County, Illinois in connection with any matter related to these Terms, the Wright Auction or other sale of a Lot to you by Wright.

8 Expenses

In addition to the foregoing, you agree to pay to Wright or Seller on demand the amount of all expenses paid or incurred by Wright and Seller, including attorneys' fees and court costs paid or incurred by Wright or Seller in exercising or enforcing any of its rights hereunder or under applicable law, together with interest on all such amounts at 1.5% per month (the "Enforcement Costs") within thirty (30) days of the buyer's receipt of Wright's invoice for such Enforcement Costs.

9 Definitions

The following terms have the following meanings: **Author** and **Authorship** have the meanings given in Section 3. **Bidding, Bid or place a Bid** means a prospective buyer's indication or offer of a price he or she will pay to purchase a Lot at a Wright Auction which conforms with the provisions of Section 1. **Buyer Costs** has the meaning given in Section 2. **Buyer's Premium** means the following for any Lot: **(i)** 25% of the Hammer Price (or part thereof) up to and including \$100,000; **(ii)** 20% of the Hammer Price (or part thereof) in excess of \$100,000 up to and including \$1,000,000; and **(iii)** 12% of the Hammer Price (or part thereof) in excess of \$1,000,000. An additional premium will be added to any successful bid accepted through a third-party site.

Hammer Price means the price for a Lot established by the last bidder and acknowledged by the auctioneer before dropping the hammer or gavel or otherwise indicating the bidding on such Lot has closed. Lot means the personal property offered for sale by Wright, whether at a Wright Auction, Private Sale, Wright Now Sale or otherwise. **Passed Lot** is a Lot which does not reach its reserve or otherwise fails to sell at a Wright Auction. **Private Sale** is a non-public, discrete sale of a Lot (such Lot typically not being exhibited by Wright). **Purchase Price Bid** means the bid submitted by a Buyer for a Lot which is accepted as the Hammer Price, or in the case of Private Sales or Wright Now Sales, the price accepted by Wright for the sale of such Lot.

Register to Bid or Registering to Bid means providing Wright with your complete, accurate contact information (including address, phone and email) and a current, valid credit card number (including security code), and **(i)** in the case of phone or absentee bidders, a properly completed Wright bid form and **(ii)** in the case of online bidders, registration with such authorized third-party online auctioneer service providers described on our website on the How to Bid page. **Reserve** has the meaning given in Section 1. **Sale Date** means, in the case of Wright Auctions, the date of the closing of bidding for a particular Lot and acceptance of the Purchase Price Bid for such Lot; in the case of all other sales by Wright, the date Wright agrees in writing to sell a Lot to a buyer.

Security Interest has the meaning given in Section 2. **Seller** means the owner of a Lot offered for sale at a Wright Auction, Private Sale, Wright Now Sale or other sale administered by Wright.

Terms has the meaning given in the Introduction to this Agreement. **Wright Auction** means the sale of Lots to the public through competitive bidding administered by Wright (including sales administered through a third-party Internet auctioneer authorized by Wright). **Wright Catalogue** means the design catalogues published by Wright which features Lots available at particular Wright Auctions. **Wright Now Sale** is a sale of a Lot consigned to Wright by a third party, either posted on Wright's website directly or solicited after a Lot fails to sell at auction.



Wright

1440 West Hubbard St
Chicago IL 60642
t 312 563 0020

980 Madison Avenue
New York NY 10075
t 212 585 0200

wright20.com

Richard Wright President 312 521 7150 rwright@wright20.com	Melissa Riddle Director of Wright Now 312 235 4179 mriddle@wright20.com	Ross Floyd Photographer 312 563 0020 rfloyd@wright20.com
Michael Jefferson Senior Vice President 312 521 7165 mjefferson@wright20.com	Jean Martin Client Accounts 312 521 7169 clientaccounts@wright20.com	Charles Meadows Director of Property 312 235 4177 cmeadows@wright20.com
Kelli Lenox Director of Operations 312 521 7161 klenox@wright20.com	Jennifer Mahanay Art Director 312 235 4185 jmahanay@wright20.com	Alexa Detogne Client Services & Logistics 312 521 7159 adetogne@wright20.com
Megan Whippen Director of New York 212 585 0200 mwhippen@wright20.com	Michael Zhang Graphic Designer 312 563 0020 mzhang@wright20.com	Denia Garcia Art & Property Handler 312 563 0020 dgarcia@wright20.com
Peter Jefferson Specialist 312 521 7156 pjefferson@wright20.com	Ellen Winston Graphic Designer 312 563 0020 ewinston@wright20.com	Andrew Reichold Art & Property Handler 312 563 0020 areichold@wright20.com
Cornelia van der Geest Specialist 212 521 7151 cvandergeest@wright20.com	Todd Simeone Image Production 312 521 7158 tsimeone@wright20.com	Ian Barnard Art & Property Handler 312 563 0020 ibarnard@wright20.com
Emilie Sims Editor & Chief Researcher 312 235 4181 esims@wright20.com	Mason Kessinger Web Developer 312 521 7166 mkessinger@wright20.com	Jordan Broeker Art & Property Handler 312 563 0020 jbroeker@wright20.com
Clare Blaine Research & Client Services 312 235 4171 cblaine@wright20.com	Devin Ehrenfried Photographer 312 563 0020 dehrenfried@wright20.com	

Bid department t 312 563 0020 | f 312 235 4182 | bid@wright20.com
Request condition reports t 312 563 0020 | condition@wright20.com
Visit our website to order or subscribe to our catalogs
© Wright 2017
Richard Wright Auctioneer Illinois No. 041000341

